

**We can pull the plug on your drain problems!**  
 All types of Plumbing and Electric Services  
**Benscoter Plumbing & Heating**  
 Wakefield, Nebraska Ph. 287-3430  
 Laurel, Nebraska Ph. 226-9665

WAYNE PUBLIC LIBRARY  
**BEST HOLIDAY WISHES**

**DAILY BUFFET 11-2 and 5-8**  
 Godfather's Pizza  
 106 South Main Wayne  
**375-2056**

# The Wayne Herald

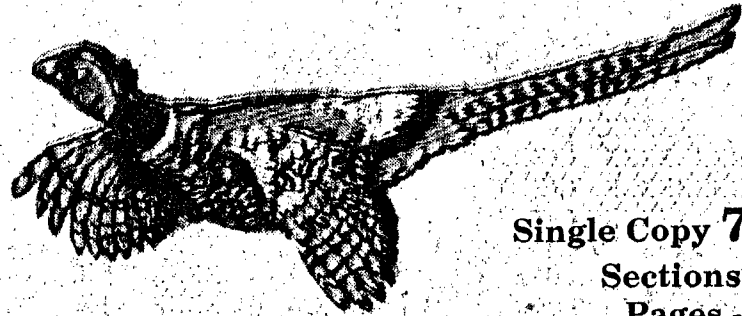

Single Copy 75¢  
 Sections - 3  
 Pages - 22

Thursday, Dec. 6, 2001 126th Year - No. 10

## A Quick Look

**PRINTED WITH SOYINK!**  
 We use newsprint with recycled fiber.  
 Please recycle after use.

### Chamber Coffee

WAYNE — This week's Chamber Coffee will be held Friday, Dec. 7 at Weekenders at 104 West First Street. The coffee begins at 10 a.m. with announcements at 10:15.

### Christmas program

AREA — The St. Mary's School Christmas program will be Sunday, Dec. 9 at 4 p.m. in the school basement. A lasagna dinner (free will offering) and craft sale will follow at Holy Family Hall at 6 p.m. The public is welcome to attend.

### Cookie Walk

AREA — Grace Lutheran Church will hold its annual Cookie Walk on Saturday, Dec. 8 from 9 a.m. to 12:30 p.m. at the Lutheran Student Center at 10th and Logan Streets. Proceeds will be used to landscape around the church building. Funds up to \$350 have been applied for through AAL Branch #1470.

### Soup Supper

AREA — The Wayne Booster Board and Middle School are sponsoring a Soup Supper on Friday, Dec. 14 from 5 to 7:45 p.m. in conjunction with the boys and girls' basketball games.

Chili, chicken noodle soup, relishes, bars and drink will be available in the High School Commons for \$3 per person. Extra soup will be available for \$1. Proceeds will go to the Wayne Middle School weight room.

### Christmas concert

AREA — For the Master Quartet will perform a concert on Saturday, Dec. 15 at 7 p.m. at First Church of Christ, 1110 East Seventh Street. Fellowship will follow the concert. The concert is free and open to the public.

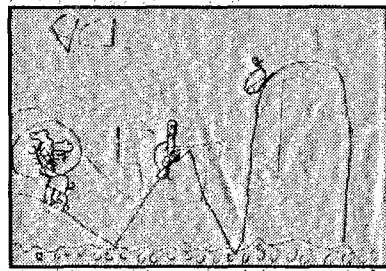

## Weather

Tyler Poehlman, Wayne Elem.

FORECAST SUMMARY: A quiet and relatively mild period persists.

Day	Weather	Wind	Range
Wed.	Pty cloudy	W 15	24/47
Thurs.	Pty cloudy	NW 25	24/44
Fri.	Pty cloudy	W 20	18/38
Sat.	Pty cloudy		22/46
Sun.	Pty cloudy		25/42

Wayne weather forecast is provided by **K 2 NEWS**

Date	High	Low	Precip	Snow
Nov. 29	23	11		
Nov. 30	25	17		
Dec. 1	N/A	N/A		
Dec. 2	N/A	N/A		
Dec. 3	N/A	N/A		
Dec. 4	45	27		
Dec. 5	58	28	.03	

Recorded 7 a.m. for previous 24 hour period  
 Precip./mo. — .03"  
 Year/Date — 32.05"

# Foundation is asking for help

By Kevin Peterson  
 For the Herald

Wayne High School alumni and friends are being called on to assist in the renovation of the school's track complex and football field, located south of the elementary school, which is in dire need of repair.

The Wayne Community Schools Foundation is the vehicle behind the drive and president Ken Dahl said the current project costs border around the \$200,000 mark.

Over the past several years, the

Nebraska Legislature has limited local tax levies that fund schools which is why school foundations such as the WCSF are more vigorously seeking alternative funding for programs like scholarships, athletics, fine arts, technology, etc.

The school has been unable to use the track for several years for practice and meets as well as the physical education program due to its deteriorated condition.

The total dollar amount being sought would include a total restoration of the track and football field.

As a result of the current budget restrictions mandated by the Nebraska Legislature, the school district is unable to designate the funds necessary for the project.

Around mid-January brochures will be sent out to alumni with phone calls following a couple weeks after in reference to the project. Calls will be made by the Board as well as volunteers.

Because the WCSF is a non-profit, tax-exempt organization, all gifts are tax deductible.

There are numerous ways to contribute:

**Outright Gifts**—includes donations of cash, securities, personal property or real estate.

**\*Recognition Gifts** Cash gifts to honor a person or special occasion.

**\*Memorial Gifts** Money donated to honor a deceased relative or friend.

**\*Special Gifts** Money designated for a specified area of support (Athletics, Fine Arts, Scholarships, etc.).

**Bequests**—A gift by will.

**\*Specific Bequest** The donor specifies a dollar amount or percentage of

See HELP, Page 4A

## Carroll library receives books

Patrons of the Carroll Public Library will notice more than 30 new children's books on the shelves this fall.

The library received the books as part of the Reading Rainbow Book Bonanza. This project of the Nebraska ETV Network and Reading Rainbow in cooperation with the Nebraska Library Commission is providing public libraries in more than 200 Nebraska communities under 2,000 a selection of children's books to add to their collection.

The books come to Nebraska from the New York City office of the "Reading Rainbow" public television series, which is co-produced by Nebraska Educational Telecommunication's GPN educational media marketing unit and Nebraska ETV. Each year the series has aired, publishers have sent books to be considered for selection as a "Reading Rainbow" featured book. When the decision was made last fall to relocate the New York office, one question was what to do with 18 seasons' worth of books.

The Nebraska-based Reading Rainbow staff quickly volunteered to take the 7,000 books and put them to a good use. Their chief objective was to

See LIBRARY, Page 4A



## Checking his list

Santa has been busy checking his list as Christmas is fast approaching. He not only has a list of who's been naughty and who's been nice, but has lists for appropriate presents for all, as well as his 'to do' list for visits with local children, cookie recipes, reindeer check-ups and itinerary. Here, the Santa located at the corner of Second and Main Streets in Wayne, is surrounded by lights as evening nears.

# Red Cross volunteer returns home

By Lynn Sievers  
 Of the Herald

Returning recently from New York, Claire Hansen of Coleridge, a member of the local Red Cross, helped in Mass Care. His job was driving an Emergency Response Vehicle delivering food to firemen and policemen working in clean up efforts at Ground Zero at the World Trade Center site.

He also delivered food to the many other sites in the area where the Red Cross is helping to feed workers, volunteers and victims' family members.

Hansen worked in New York from Oct. 30 to Nov. 17. Being a farmer, Hansen was unable to travel with other area Red Cross workers who left right after the Sept. 11 attacks. He stayed behind until harvest was done.

While in New York, he stayed in a hotel near the JFK Airport so was close by when the cargo plane carrying people from the Dominican Republic went down in Queens recently. Hansen and other Red Cross volunteers fed the firemen and policemen who helped with clean up of that incident.

Hansen noted when the plane went down, New York shut down immediately as they were afraid it was another terrorist attack. Over 40,000 policemen were in the area. The crash was determined to be an accident. There were no survivors.

Besides working in Mass Care, Hansen is also trained in Damage Assessment, which is trying to assess how much damage has been done to homes, etc. hit by a disaster; that information is then used to determine how much assistance is needed. He is also trained in Logistics which is the transportation of supplies and people to a disaster and finding a facility to work out of once there.

Speaking on New York since Sept. 11, "The mood is getting better there," Hansen said. "Things are getting back to normal. Stores, restaurants, etc. are getting busier. More roads are opening up. Security is still pretty tight, though."

"As for Ground Zero, "I can't believe it; the devastation is awful. I can't believe more people weren't killed," Hansen said.

He noted a lot of the clean up work is done but there is still a lot to do. There are some buildings still standing near Ground Zero that are unsafe and must come down.

About emergency situations, Hansen said that even though you prepare for disasters, he's not sure you can ever really prepare; especially for something as destructive as the World Trade Center attacks.

"I'm really appreciative and glad to be here in Nebraska," Hansen said.

Traveling by himself to New York, Hansen said while there he ran into Bruce Kathol, a Red Cross worker from Norfolk and a Red Cross worker from Lincoln. He also saw other Red Cross volunteers he has worked with before at other disaster sites.

While in New York, Hansen's schedule included loading up with supplies and being on the road by 5 a.m., driving through bad traffic, dropping off deliveries, loading up again and delivering to other locations all day. His shift was supposed to end each day at 1 p.m. but he usually worked beyond that putting in 10 to 12 hour days.

The Red Cross kitchen, which was set up by the Baptists, was in Brooklyn which was 15 to 20 miles away from where a lot of his stops were each day. He notes in emergencies, members of each faith nearby the disaster site are responsible for certain jobs.

"Being in New York three weeks, I was surprised how well I got to know the city. I was getting around pretty good," Hansen said.

Besides helping in New York, Hansen has helped this year in Houston, Texas with a flood and in Hutchinson, Kan. for a gas explosion. He notes he has helped with many other disasters across the United States in the seven years he has been with Red Cross.

While Hansen said he probably won't be going back to New York to help, he

See VOLUNTEER, Page 4A

Bringing you the hometown news since 1875

# Record

The Wayne Herald

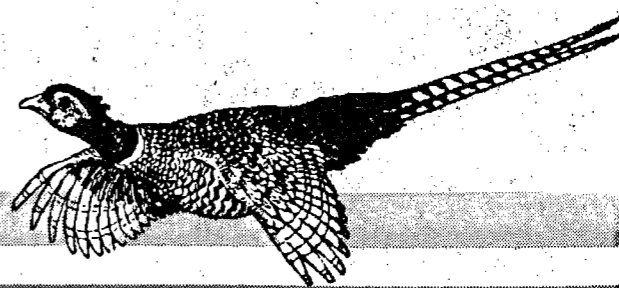

## Obituaries

### Burdette E. Nygren

Burdette E. Nygren, 83, of Raymond, MS, died Oct. 22, 2001, at his home.

Services were held Oct. 25 at Lakewood Memorial Funeral Home with Dr. Sam Gore officiating.

Burdette E. Nygren, son of Albert and Anna (Erickson) Nygren, was born Nov. 22, 1917 at Wayne. He graduated from Concord High School in 1936. He was a fighter pilot in World War II in the Army Air Corp. He was owner and operator of Nygren Air Service at John Bell Williams Field and was a pilot, flight instructor and designated flight examiner.

Survivors include one son, Butch and Libby Nygren; one daughter, Vicki and David Armstrong; grandchildren and great-grandchildren; one sister, Geneva Anderson of Colorado and one brother-in-law, Allen Stafford, Jr.

He was preceded in death by his wife, Juanita and one granddaughter.

### Mary McGuirk

Mary McGuirk, 91, of Laurel, died Thursday, Nov. 29, 2001 at Premier Estates Senior Living Community in Wayne.

Services were held Saturday, Dec. 1 at St. Anne's Catholic Church in Dixon. The Rev. Mark Tomaszewicz officiated.

Mary Cecelia McGuirk, daughter of John and Mary Ellen (Flinn) McDonald, was born Feb. 2, 1910 at St. Louis, Mo. Following the death of her parents, she was adopted by Thomas and Henrietta McGuirk of St. Louis. The family moved to Dixon in 1916. She attended St. Anne's Grade School and Dixon High School. Her father died in 1919 and she cared for her mother until her death in 1967. She was then employed at St. Anne's Catholic Parsonage in Dixon and the Wayne Care Centre in Wayne until retiring into Laurel in 1982. She was a member of St. Anne's Catholic Church in Dixon. She belonged to the Neighborhood Club and enjoyed playing cards.

Survivors include her cousins and many friends. She was preceded in death by her parents and three brothers.

Palbearers were Mike Kneifl, John Young, Kevin Garvin, Duane Sudbeck, Bill McGowan and Ray Kneifl.

Burial was in St. Anne's Cemetery in Dixon. Schumacher-Hasemann Funeral Home in Laurel was in charge of arrangements.

### Frances Kingston

Frances Kingston, 86, of Wayne, died Wednesday, Nov. 28, 2001 at Providence Medical Center in Wayne.

Services were held Monday, Dec. 3 at Schumacher-Hasemann Funeral Home in Wayne. The Rev. Jeff Anderson officiated.

## Wayne County Court

### Criminal Proceedings

St. of Neb., pltf., vs. Bradley Manley, Wayne, def. Complaint for False Reporting. Fined \$500 and costs.

St. of Neb., pltf., vs. Adam L. Bebee, Wayne, def. Complaint for Public Urination. Fined \$123 and costs.

St. of Neb., pltf., vs. Nicholas D. White, Wayne, def. Complaint for Minor In Possession. Fined \$500 and costs.

St. of Neb., pltf., vs. Christopher M. Kennedy, Wayne, def. Complaint for Assault in the Third Degree by Mutual Consent, Sentenced to six months probation, 50 hours Community Service, restitution of \$608.60 and letter of apology.

St. of Neb., pltf., vs. Nicholas G.

Ehrisman, Lincoln, def. Complaint for Minor In Possession. Fined \$250 and costs.

St. of Neb., pltf., vs. Heather A. Williamson, Wayne, def. Complaint for Minor In Possession. Fined \$500 and costs.

St. of Neb., pltf., vs. Nathani Phipps, Wayne, def. Complaint for Minor In Possession and Littering. Fined \$510 and costs.

St. of Neb., pltf., vs. Christopher Gaer, Walthill, def. Complaint for Public Urination. Fined \$100 and costs.

St. of Neb., pltf., vs. Clint L. Craig, Wayne, def. Complaint for Minor In Possession. Fined \$250 and costs.

St. of Neb., pltf., vs. Art Bruns, Wayne, def. Complaint for Violation of Open Burning ban. Fined \$100 and costs.

St. of Neb., pltf., vs. Jeff Planer, Ashland, def. Complaint for Issuing Bad Check. Fined \$150 and costs and restitution of \$80.

St. of Neb., pltf., vs. Shirley A. Decock, Norfolk, def. Complaint for Assault in the Third Degree (two counts). Sentenced to 24 hours in jail and costs.

St. of Neb., pltf., vs. Paul A. Bender, Carroll, def. Complaint for Disturbing the Peace. Fined \$150 and costs.

St. of Neb., pltf., vs. Brent Allen Borkowski, Wayne, def. Complaint for Minor In Possession. Fined \$250 and costs.

St. of Neb., pltf., vs. Troy J. Malone, Wayne, def. Complaint for Minor In Possession. Fined \$250

and costs. Frances Lydia Kingston, daughter of William and Matilda (Behrens) Pflueger, was born Jan. 4, 1915 on her parents' farm near Altona. She graduated from Norfolk High School in Norfolk. Jack and Frances (Plueger) Kingston moved to Wayne in 1934 and were together nearly 60 years. She was a member of the Grace Lutheran Church in Wayne where she served as secretary and Sunday School teacher for a number of years. She was an avid Nebraska football fan.

Survivors include two sons and daughters-in-law, Jack and Pauline Kingston of Burton, Mich. and Jerry and Gayle Kingston of Phoenix, Ariz.; four grandchildren; four great-grandchildren; one brother, Lloyd and Rose Mary Pflueger of Kirksville, Mo. and one sister, Rosetta Hartwig of Norfolk.

She was preceded in death by her parents, husband, Jack, in 1994, one brother and one sister.

Palbearers were Jerry Kingston, Jack Kingston, John Hochstein, Bob Bodenstedt, Connie Hassler, Paul Otte and Michael Rush.

Memorials should be directed to the Lutheran Hour. Burial was Greenwood Cemetery in Wayne. Schumacher-Hasemann Funeral Home in Wayne was in charge of arrangements.

### Eugene 'Gene' Beaman

Eugene "Gene" Beaman, 88, of Sun City, Ariz., died Tuesday, Nov. 27, 2001 in Arizona.

Memorial services will be held on Saturday, Dec. 8 at 10 a.m. at Faith Presbyterian Church in Sun City.

Eugene L. "Gene" Beaman, son of Waldo and Nell (Schwenk) Beaman, was born March 5, 1913 in Wayne. He was a graduate of Wayne High School and Wayne State College. On June 9, 1938 he married Bethel Anderson. He was a graduate of Mortuary School, Kansas City, Mo. and moved to Fullerton in 1943. He was co-owner of Beaman and Palmer Funeral Home and Beaman and Palmer Furniture Store in Fullerton until 1970 when the couple moved to Sun City, Ariz. While in Fullerton, he was a member of First Presbyterian Church, Cedar River Masonic Lodge #89, AF & AM, Lions Club, Tatters Club, Kemp Country Club, Chamber of Commerce and Board of Education member for many years. He was also a member and officer of the Nebraska Funeral Directors Association. He was currently a member of Faith Presbyterian and a Charter member of Palmbrook Country Club in Sun City.

Survivors include his wife, Bethel Beaman of Peoria, Ariz.; two sons, Roger and Margaret Beaman of St. Louis, Mo. and Ron Beaman of Orange, Calif.; four grandchildren; three great-grandchildren; one brother, Donald and Ruth Beaman of Cheyenne, Wyo; other relatives and friends.

Memorials may be directed to First Presbyterian Church in Fullerton, Neb. 68638 or Mohammed Ali Parkinson's Research Center, 500 W. Thomas Road, Phoenix, Ariz. 85013.

of Alcoholic Liquor. Fined \$400, dr. lic. suspended for six months and six months probation.

St. of Neb., pltf., vs. Sarah A. Mundahl, Laurel, def. Complaint for Minor In Possession. Fined \$500 and costs.

St. of Neb., pltf., vs. Adam C. Dorcey, Wayne, def. Complaint for Minor In Possession. Fined \$250 and costs.

St. of Neb., pltf., vs. Michael J. Wendt, Wayne, def. Complaint for Minor In Possession. Fined \$250 and costs.

St. of Neb., pltf., vs. Scott T. Reinhardt, Wayne, def. Complaint for Minor In Possession. Fined \$250 and costs.

St. of Neb., pltf., vs. Carlos W. Maldonado-Viera, Wayne, def. Complaint for Reckless Driving. Fined \$150 and costs.

St. of Neb., pltf., vs. Russell W. Hrouda, Wayne, def. Complaint for Driving While Under the Influence,



## Art show

The biannual Juried Student Art Exhibition opened with a reception at the Nordstrand Visual Arts Gallery, second floor, Peterson Fine Arts Building on the Wayne State College campus, Monday, Dec. 3. The show will continue through Dec. 10. A Wayne State College student artist featured in the show, Michael Hassler (at right) of Wayne has several works featured in the show including the work shown featuring Babe Ruth. Also viewing Hassler's work are from left: Connie Hassler and Wayne Anderson, professor of arts and humanities at WSC and gallery director.

## Wayne County Court

### Traffic Violations

Mark Meyer, Wakefield, inoperable brakes, \$73; Richard Larsen, Hartington, open alcohol container, \$73; Nicholas Mathistad, Wayne, spd., \$48; Tyler Rezac, Valparaiso, spd., \$98; Kevin Kraus, Hooper, \$48; Vilia Kruger, Norfolk, spd., \$48; Rodney Deck, Winside, spd., \$48; James Broders, Carroll, spd., \$48; Jeffrey Sievers, Allen, overweight on axle, \$1,398.

Joseph Tjaden, Norfolk, spd., \$98; Bradley McQueen, Milford, spd., \$98; Daphne Nedrow, Norfolk, following too closely, \$48; Juan Manjavrez, Wakefield, spd., \$48; Tami Derin, Norfolk, spd., \$48; Jennifer McManis, Omaha, spd., \$98; Erika Mather, Norfolk, spd., \$73; Shea List, Omaha, spd., \$223; Brent Mygren, Battle Creek, spd., \$48; Taunya Widman, Lawton, Iowa, spd., \$48.

Willie Barton, Wayne, no oper lic., \$73; Todd Jager, Sioux City, Iowa, spd., \$98; Barbara Grudzinski, Norfolk, spd., \$148; Amy Titus, Wayne, pking, \$33; Amy Eschliman, Ericson, spd., \$48; Donald Wells, Norfolk, spd., \$98; Brad Hensley, Omaha, spd., no oper lic. on person, \$123; James Schaefer, Columbus, pking., \$33; Charles Wieseler, Valley Center, Calif., spd., \$98.

Amanda Wood, Pierce, spd., \$98; Megan Sheppard, Norfolk, spd., \$98; Jeremia Martin, Wisner, spd., \$98; Capri Frisbee, Grand Junction, Colo., spd., \$223; Patrick Nicholson, Wakefield, no oper lic. and no motor cycle helmet, \$123; Darin Keithley, Hooper, spd., no seat belts, \$123; Dwain Scott, Hayward, Calif., spd., \$148; Kerry Dendinger, Hartington, 70 hour violation, \$73.

Hassan Mohamed, Norfolk, spd., \$98; Michael Payne, Lincoln, spd., \$48; Judith Sigler, Wayne, spd., \$48; Angie Papstein, Norfolk, spd., \$98; Jessique Winquist, Sioux City, Iowa, spd., \$48; Michael Cunningham, Norfolk, spd., \$48; William Oberg, Plainview, spd., \$48; Barbara DeBower, Bellwood, following too closely, \$48; Erik Hoffman, Schaller, Iowa, spd., \$48.

Eric Acklie, Pierce, spd., \$48; Jeffrey Engelmann, Norfolk, spd., \$48; Nathan Labelle, Sioux City, Iowa, stop sign, \$73; Luke Grenier, Chambers, stop sign, \$73; Richard Showen, Dixon, spd., \$98; Elizabeth Hope, Bennington, spd., \$48; Anne Blaahid, Mitchell, S.D., spd., \$48; Jesse Winger, Tekamah, spd., no valid reg., \$73; John Miller, Dunlap, Iowa, spd., \$98.

Justin Davenport, Marquette, spd., \$48; Todd Davie, Omaha, spd., \$48; Bernard Neimeyer, Spencer, Iowa, radar detector, \$53; Jose Granados Lizama, Norfolk, spd., \$98; Brent Hayes, Ponca, failure to dim, \$33; Adam Nathan, Pierce, spd., \$98; Jasmine Veskerna, Wayne, spd., \$98; Blake Ridenour, Belden, spd., \$48; Jeeaneen Kindschuh, spd., \$48.

Lonnice Prusa, Pender, improper passing, \$48; Francisco Narvaez, Norfolk, spd., \$223; Michael Kallhoff, McLean, spd., \$98; Sandi Bishop, Sgt. Bluff, Iowa, following too closely, \$48; Donald Helgren, Laurel, spd., \$48; Herbert Robertson, Yankton, S.D., spd., \$148; Nathan Dealon, Lexington, Va., spd., \$48.

Darrin Barner, Las Vegas, Nev., spd., \$223; Melanie Thompson, Laurel, spd., \$98; Deborah Harmeier, Winside, spd., \$48; Lucas Munter, Wayne, spd., \$98; Antonio Quinonez, Wakefield, stop sign, no oper lic., \$123; Jose Leon, Jr., Sioux City, Iowa, spd., \$98; Sara Schoepf, Norfolk, spd., \$98; Andrew Morrison, Wayne, spd., \$98.

Jessica Fowler, Wallace, spd., \$98; Dominique Moreno, Wayne, unlawful display of lic. plates, no valid reg., \$123; Marselino Ochoa,

Battle Creek, spd., \$98; Shaun Earl, Coleridge, no record of duty status, \$98; Robert Mahood, Page, spd., \$48; Dennis Guenther, Omaha, spd., \$48.

### Small Claims Proceedings

Duane and Karmon Lienemann, pltf., vs. Doug and Roxanne Marks, dba Mark's Electric, Inc., Pierce, defs. \$476.44. Judgement for pltf. for \$476.44 and costs.

### Civil Proceedings

Hauge Associates, Inc., pltf., vs. Ryan Prince and Brandice Prince, Winside, defs. \$5,368.55. Judgement for the pltf. for \$5,018.66 and costs.

Keith A. Adams, dba Action Credit Services, pltf., vs. David Paulsen, Wayne, def. \$43.40. Judgment for the pltf. for \$43.40 and costs.

Jessica Olson, dba Heartland Recovery, pltf., vs. Dustin Landanger, Wayne, def. \$165.84. Judgement for the pltf. for \$165.84 and costs.

Jessica Olson, dba Heartland Recovery, pltf., vs. Rochelle Wahn, Hoskins, def. \$239.85. Judgement for the pltf. for \$239.85 and costs.

Jessica Olson, dba Heartland Recovery, pltf., vs. Catherine Sears, Wakefield, def. \$272.09. Judgement for the pltf. for 272.09 and costs.

Jessica Olson, dba Heartland Recovery, pltf., vs. Stacy Milligan, Wayne, def. \$190.89. Judgement for the pltf. for \$91.10 and costs.

Midland Equipment, Inc., pltf. vs. Leon Vondrak, Wayne, def. \$2,759.03. Judgement for the pltf. for \$3,042.28 and costs.

Accent Service Company, pltf., vs. Clyde Yosten, Barbara Yosten, Winside, defs. \$6,861.95. Judgement for the pltf. for \$6,861.95 and costs.

Keith A. Adams, dba Action Credit Services, pltf., vs. Tim Rexius, Wayne, def. \$208.39. Judgement for pltf. for \$208.39 and costs.

## 'Behind the Doors of the American Red Cross'

A Joan Lunden "Behind Closed Doors" presentation on the American Red Cross in light of the Sept. 11 tragedy and their response will air on the A&E channel on Monday evening, Dec. 10 from 9 to 10 p.m. For local cable subscribers, this is channel 13.



## Minerva Club learns about old dishes

The Minerva Club met on Nov. 26 at the home of Arlene Ostendorf. Seven members were present.

Hollis Frese presented the program on Nyspon dishes. She brought two dishes with much gold on them. They were made in Japan from 1890-1920.

The next meeting for the group will be on Tuesday, Dec. 11 at The Oaks.

**KAY CO.**  
Specializing in the "Little Big Jobs"

- Excavating
- Digging Basements
- Backfilling
- Dirt-Gravel Hauling
- Concrete Breaking & Removal

**Kevin Kay**  
Wayne, NE  
402-375-4583  
Free Estimates • Insured

Candy  
**Russell Stover** \$1.00 Off 1 lb. Box \$2.00 Off 2 lb. Box

Basic Vitamins  
your Choice of any vitamin  
**\$1.00 Off**  
Per Bottle

Working Hands Hand Cream  
**\$8.95**  
Hands & Feet that Crack & Split

**MEDICAP PHARMACY**  
202 N. Pearl St.  
Wayne, NE. 68787 • 375-2922

**Tummy Snacks**  
A Children's Recipe Book

- Makes a great Christmas Gift
- Illustrates simple snacks
- Teaches basic manners and snacking tools
- May be personalized with you child's picture and favorite recipes
- Great for beginning readers

Written by: Connie Daugberg  
Illustrated by: Kayla Grashorn

Now On Sale At: Sav-Mor Pharmacy and Children's Collections in Wayne- or at The Stitch Stable in Wakefield  
Please Call Connie to Order by Phone - 375-4045

The family of Dustin Allemann would like to invite family and friends to an **OPEN HOUSE** in honor of **DUSTIN ALLEMANN, G.G.** for his recent graduation from the Gemological Institute of America Tuesday, December 11th 6:00-8:30 PM at Mines Jewelry

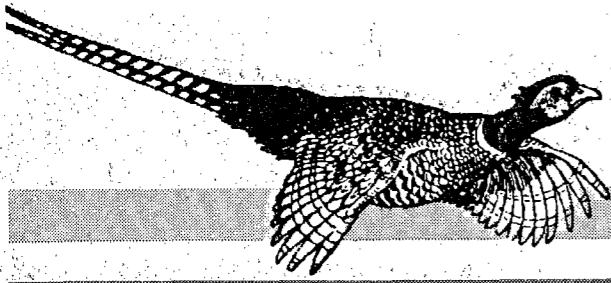

Letters

Blood donations make difference

Dear Editor,  
Did you know just one blood donation makes a difference? Just one donation from you can save up to three lives. Every three seconds someone needs blood.

Did you know that over four million Americans need blood transfusions every year?

The winter season is a crucial time for blood donations: The Siouxland Community Blood Bank invites you to make a difference in your community by donating at your community blood drive.

Blood donations by healthy

adults is an American tradition. By taking just a little bit of time Americans like you can save lives - pint by pint. Donating blood is fast, simple and safe, and most importantly, it saves lives in your community.

The Siouxland Community Blood Bank will be in Wayne at Providence Medical Center on Thursday, Dec. 27, from 8:30 a.m. to 3 p.m.

Wonder what it feels like to save someone's life? Become a blood donor and you will.

Jennifer Zimmerman,  
Donor Consultant

City to cover issues at its next council meeting

By Lowell Johnson,  
City Administrator

City Council

The City Council will meet Tuesday, Dec. 11 at 7 p.m. in City Hall at Third and Pearl Streets. Activity Center

The discussion of footing design for one section of the south wall that is built to accommodate future expansion was resolved. Late delivery of final blueprints called for additional rebar after the footing section was poured.

The footing section was built to carry the existing wall plus a future expansion load plus an 80 percent additional safety factor with substantially more concrete and 10 percent less steel rebar. The project engineer and a second structural engineer both approved the footing as built.

Future electric rates

At the Dec. 18 council meeting, we will have a proposal to increase Wayne electrical rates by six percent beginning with the February billing statement. This would be for all users and is calculated to cover the 11.5 percent increase last January in our cost to purchase power from NPPD and the six percent increase in NPPD rates beginning January 2002.

If you have questions, contact our billing office to see how this would affect your rate.

Grainland Road

We will have a survey crew from

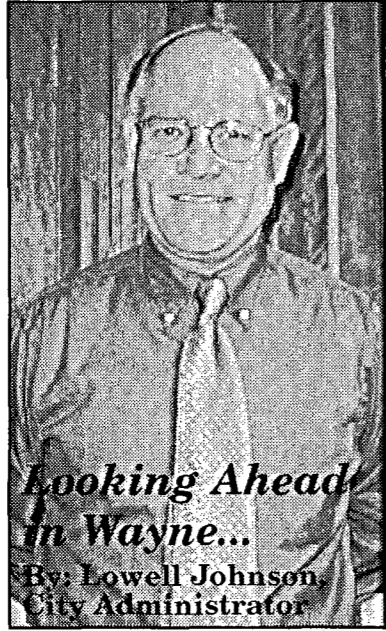

Looking Ahead in Wayne...

By Lowell Johnson,  
City Administrator

Kirkham Michael on Grainland Road from Maple Street west to Pheasant Run intersection later this month. They will be preparing preliminary designs for paving that section of road.

Questions

Phone us at 375-1733 or e-mail cityadmin@cityofwayne.org

Capital News

Putting things into perspective

By Ed Howard  
Statehouse Correspondent  
Nebraska Press Association

There are those among us who need to get a grip on the spirit of the holidays. Since Nebraska lost to Colorado, some people have been acting as though they'd been sentenced to life in a dentist's chair. Or like they'd found out that Tom Osborne was a closet liberal. Take it easy. It was one football game. There are still blessings to be counted.

For one thing, it happened after Thanksgiving. That was a blessing.

Think of how many more people might have thrown up if they'd been watching that debacle after stuffing themselves with cranberries and pumpkin pie all day!

For another thing, the state was relieved of a certain anxiety, allowing everyone to relax and look forward to Christmas and Hanukkah and such.

Whatever Husker fans worry about next, they won't have to worry about who NU will play in the Rose Bowl. And another good thing: You won't have to listen to any of that, "What do you want for Christmas this year?" and, "What I really want is for Nebraska to win the national championship."

Now, Nebraskans can make Christmas wishes of genuine value. For one thing, they can wish for Steve Spurrier's face to permanent-

ly freeze in one of those scrunched up, whiney, juvenile faces he likes to make.

Since this season has religious significance for a great many people, they can take a very practical and useful lesson from NU's

defeat. After all, there are those who really do pray for the Huskers.

A youngster might say: "Grandpa, I prayed for Nebraska to win, but God didn't answer my prayer."

Grandpa can respond: "Yes, He did. He said 'no.' You need to get used to that. If you don't believe me, ask a Red Sox fan."

And if that isn't sufficient, ask a Red Sox fan who goes to Notre Dame.



Savings plan receives top honor

State Treasurer Lorelee Byrd has announced that "Smart Money" (the Wall Street Journal magazine

of Personal Business) has rated the Nebraska College Savings Plan the "TOP plan in the Country"

In its December issue, "Smart Money" provides readers an analysis of the various state college savings plans and Nebraska's plan garnered the coveted "Top Plan" rating.

Treasurer Byrd, whose office administers the program, said, "We are very pleased at the continued national attention to our Nebraska College Savings Plan. Earlier this year nationally known expert Joe Hurley designated Nebraska's plan as a "5 Star" plan and Kiplinger's Magazine in its September issue called Nebraska's plan one of the top four plans in the country. This continued national exposure confirms the great work our State Senators, the Governor and the Treasurer's Office did to make our plan "the National Champion" of college savings plans.

"Our Nebraska State Senators passed the law, the Governor signed the law and the Treasurer's Office worked to develop a program that all Nebraskans could take

advantage of," Byrd said. LB1003 was passed during the 2000 Legislative session. The plan began accepting contributions on Jan. 1, 2001.

According to Treasurer Byrd over \$25 million has been contributed in the first 10 months of this year and over 6,200 accounts have been opened. The plan is structured to provide maximum flexibility to anyone wanting to save for college or other higher educational expenses. There are no age, income or residency requirements. The funds can be used at any college, public or private, nationwide. You can even open an account for yourself and you don't have to be a full-time student.

"What better gift could you give this holiday season?" asked Byrd. "Saving and providing for a friend or loved one's education is a gift that will last a lifetime. And, if you open an account before Dec. 31, 2001, you will qualify for a Nebraska income tax deduction on this year's return."

Multiple investment options and a low cost structure were mentioned as favorable features of the Nebraska plan. The Nebraska plan also provides a state income tax deduction for contributions to the plan, no age or residency requirements and the flexibility to use funds at schools anywhere in the country.

Starting Jan. 1, 2002 withdrawals for college expenses will be completely Tax Free, both federally and at the State level.

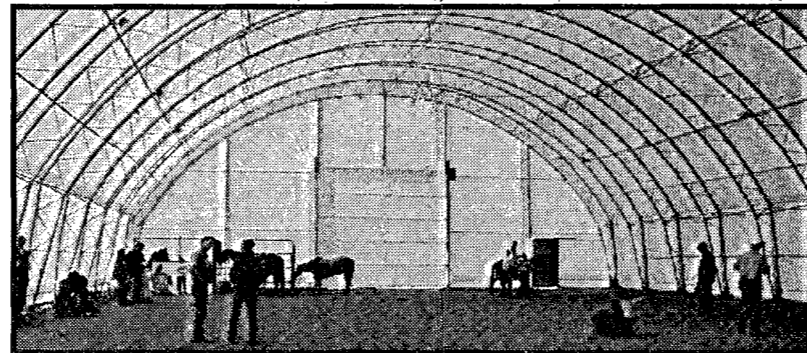

New establishment

Easy Rider Ranch is now open for business. Owners of the new facility are Layern and Lisa Meyer of rural Hoskins. Instructor/trainer, Raelene Cleveland, specializes in horsemanship, showmanship, halter, western pleasure, western riding, trail, barrel racing, and reining. Chad Day specializes in roping, heading and heeling. Training and individual or group instruction for riders and horses are available for all levels of experience.

Lease agreement announced

Marcile Thomas, Administrator of Providence Medical Center in Wayne has announced that a lease agreement has been entered into between Providence Medical Center and Mercy Medical Systems of Sioux City, Iowa for the clinic space now occupied by the Northeast Nebraska Medical

Group, PC. Although the Northeast Nebraska Medical Group practice has been purchased by Mercy Medical System, the hospital continues to remain under the ownership of the Missionary Benedictine Sisters.

"We have enjoyed working with

the physicians and staff at the Northeast Nebraska Medical Group, PC and look forward to a continuance of that relationship. We are hopeful for a positive working relationship with Mercy Medical Systems as we strive to provide quality healthcare to all the residents of our service area," Thomas said.

Chamber announces new board members

The following individuals were recently elected to the Wayne Area Chamber of Commerce Board of Directors and will serve a three-year term.

The board welcomed Galen Wiser, Jack Hausmann and John Sinniger.

Wiser and his wife Kathy came to the community as college students more than 27 years ago and fell in love with Wayne.

Galen has been employed at State national Bank since his arrival and is now the Senior Vice President and Director.

He and his wife have two grown children. He was elected to the Chamber Board many years ago and now looks forward to being a part of the Board of Directors again.

Jack Hausmann is a graduate of Kearney State College. A former teacher, Jack is currently a business owner in Wayne. He has been a New York Life Agent for the past 14 1/2 years.

He is a member of Our Savior Lutheran Church and has been a

member of the Wayne Area Chamber of Commerce and Wayne Ambassadors for many years.

Jack was very instrumental with the renovation project for the Chamber of Commerce building after the fire this past year. His hobbies include bowling, golf and construction.

Born and raised in La Crosse, Wis., John and his family have lived in Wayne for the past five years.

John began working for Chartwell's (formerly PFM) 18 years ago, having started as a student employee at the University of Wisconsin in La Crosse.

When the opening at Wayne State College for the Director of Dining Services was brought to his attention, he and his wife almost turned down the offer without coming to see the college or the community. All it took was one visit to Wayne and they were impressed with what they saw — not only at the college, but of the city as well. John and Carolyn have two sons, and consider Wayne their "home."

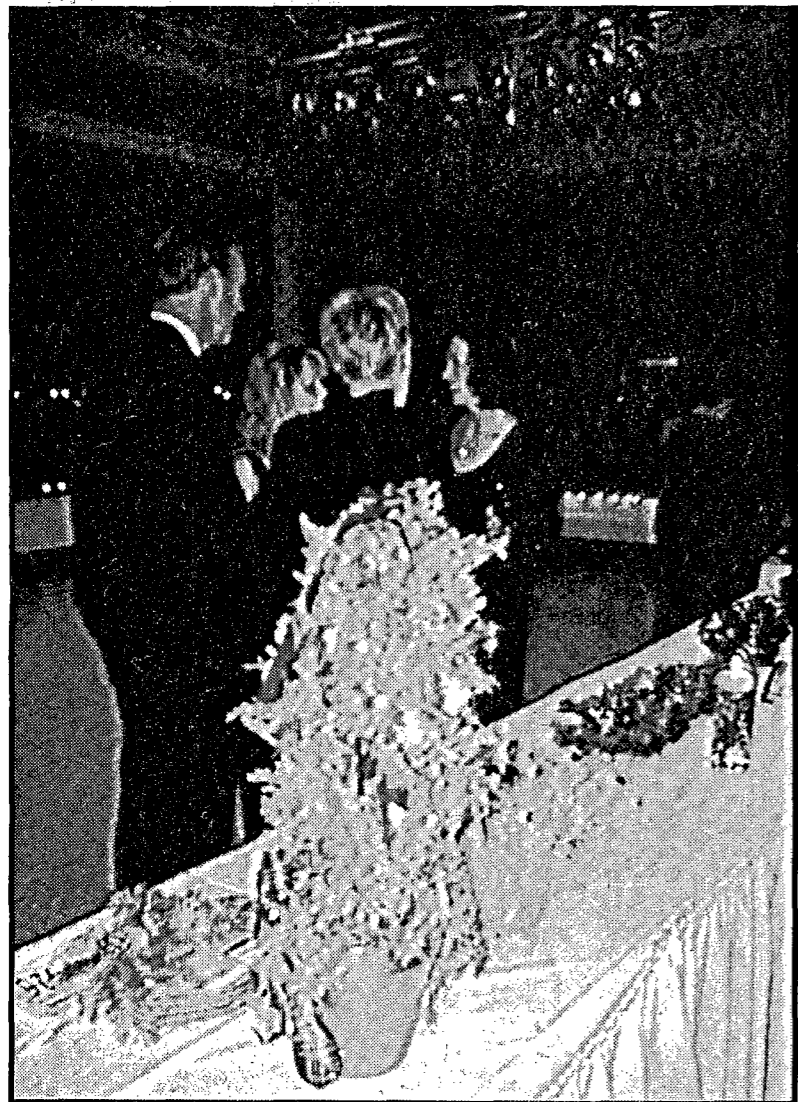

Holidazzle

More than 150 people were on hand at Riley's Convention Center for the "Holidazzle - Puttin' on the Glitz" event sponsored by the Main Street Wayne Program. The evening's activities including bidding on a number of wreaths, hor'douevers, musical entertainment and socializing. Main Street Wayne is also sponsoring several other activities this month including the Parade of Lights and Living Windows on Thursday, Dec. 6.

Letters Welcome

Letters from readers are welcome. They should be timely, brief (no longer than one type-written page, double spaced) and must contain no libelous statements. We reserve the right to edit or reject any letter.

Letters published must have the author's name, address and telephone number. The author's name will be printed with the letter; the address and the telephone number will be necessary to confirm the author's signature.

The Wayne Herald editorial staff writes all headlines.

**The Wayne Herald**  
114 Main Street Wayne, NE 68787 402-375-2600  
PUBLICATION NUMBER USPS 670-560

Prize Winning Newspaper 2001 Nebraska Press Ass.

National Newspaper Association Sustaining Member 2001

Serving Northeast Nebraska's Greatest Farming Area

Established in 1875; a newspaper published weekly on Thursday. Entered in the post office and periodical postage paid at Wayne, Nebraska 68787.

POSTMASTER: "Address Service Requested" Send address change to The Wayne Herald, P.O. Box 70, Wayne, Nebraska, 68787

Official Newspaper of the City of Wayne, County of Wayne and State of Nebraska

Publisher - James R. Shanks  
General Manager - Kevin Peterson  
Receptionist/Circulation - Connie Schutte  
Advertising & Classified Manager - Amanda Hank  
Advertising - Jan Stark  
Assistant Editor - Clara Osten  
Assistant Editor - Lynnelle Sievers  
Office Manager - Linda Granfield  
Composition Foreman - Alyce Henschke  
Composing - Megan Haase and Kristy Stark  
Press Foreman - Al Pippitt  
Pressman - Chris Luft  
Darkroom Technician - General Production - Karl Nelson  
Columnist - Pat Meierhenry  
Publisher Emeritus - Bill Richardson

SUBSCRIPTION RATES  
In Wayne, Pierce, Cedar, Dixon, Thurston, Cumming, Stanton and Madison Counties; \$33.00 per year. In-state; \$35.00 per year. Out-state; \$48.00 per year. Single copies 75 cents.

# Help

continued from page 1A

the estate to be transferred to the Endowment Fund of the Foundation.

**\*Contingent Bequest** The assets of the estate are transferred to the Fund if previously named beneficiaries are no longer living.

**\*Residuary Bequest** After all specific bequests have been satisfied, the Fund receives all, or a portion of the remaining estate assets.

**Life Insurance**—This allows donors to change their premium dollars into charitable contributions by assigning policy benefits to the Endowment Fund. Premiums

may be tax-deductible, and the policy benefits may be exempt from estate taxes.

Members of the Wayne Community School Foundation Board include:

Ken Dahl, Bob Reeg, Dr. Jean Blomenkamp, Judy Peters, Dr. Tim Sharer, Dr. Don Koeber, Dick Metteer and Dr. Joe Reipert, Superintendent of Wayne Community Schools, a non-voting member of the board.

Those wishing to inquire additional information can contact any of the board members or by writing to: Wayne Community School Foundation, Box 7, Wayne, NE 68787.

# Library

continued from page 1A

make sure that the books benefited the people of Nebraska and that the donations extended the goals of the "Reading Rainbow" series by encouraging children to read. By partnering with the Nebraska Library Commission, Nebraska ETV is able to achieve its objec-

tives while helping smaller libraries throughout the state.

Carroll Public Library is open Saturdays from 9 to 11 a.m. Residents are encouraged to stop by and check out the new collection.

Nebraska ETV and GPN are services of Nebraska Educational Telecommunications (NET). For complete program schedules, visit NET Online (net.unl.edu).

# Volunteer

continued from page 1A

is amazed how the Red Cross, which is a big organization, can do what they do with thousands of people to take care of and work with and buildings to work in that

are not really set up for the work they do. While he sees things that could be done better, Hansen notes with volunteers being rotated every three weeks, all the accomplishments the Red Cross makes is pretty amazing.

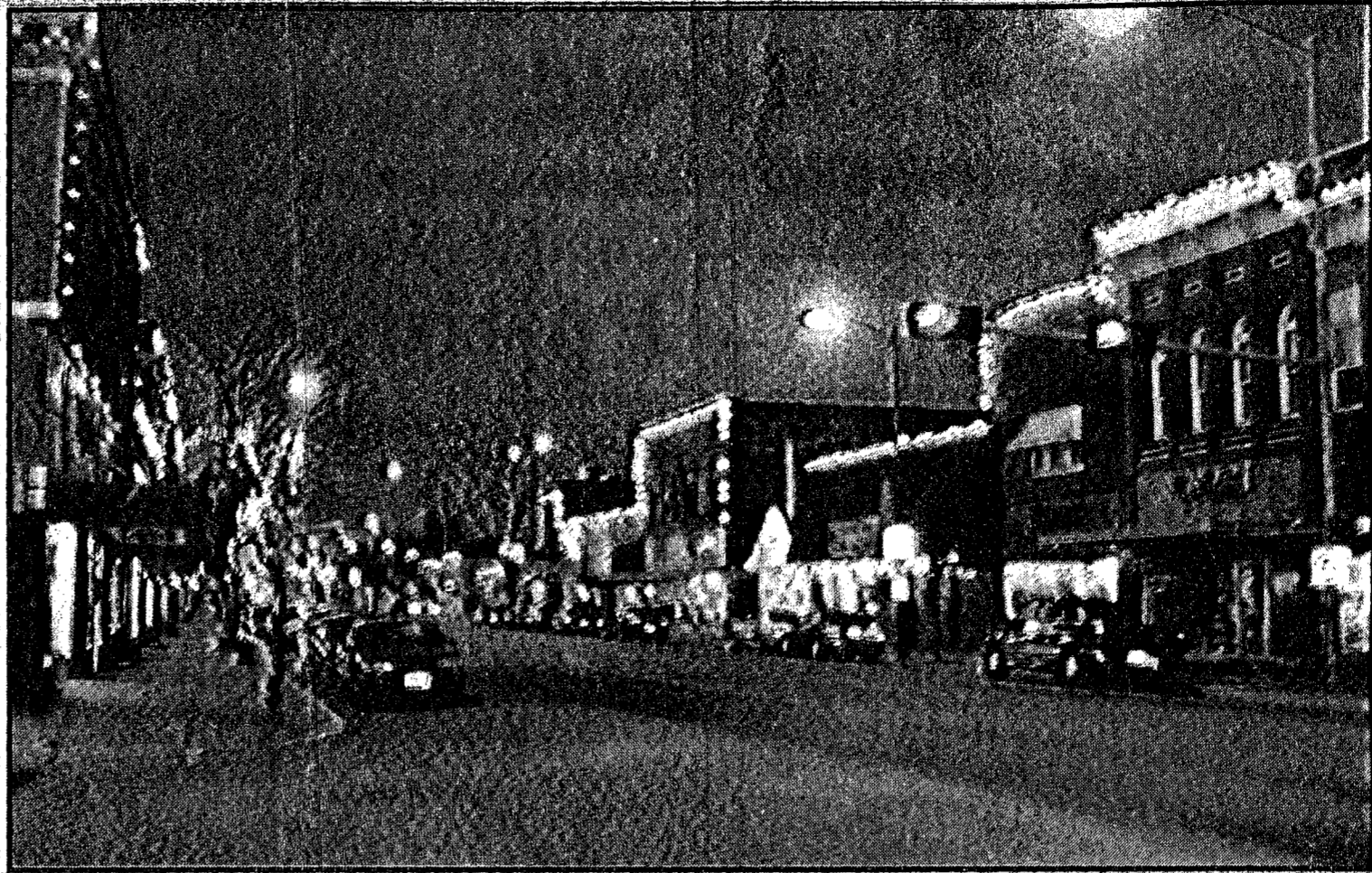

## Dressed for the season

The streets, businesses and homes in Wayne are all aglow with lights this Christmas season. Businesses have extended their hours to accommodate shoppers. Shoppers are reminded that there are only 18 shopping days left before Christmas.

# Holiday greetings



## Holiday tour

More than 300 people were on hand for this year's Tour of Homes sponsored by the Wayne Friends of the Museum. Proceeds from this year's event will be used to paint the Museum at Seventh and Main Streets. Clockwise, the homes of Marjorie Armstrong, Dr. Jim and Sheryl Lindau, Corby and Amy Schweers, Reggie and Marilyn Yates, Dr. Wayne and Annamae Wessel and Wayne County Museum were decked out in holiday attire for visitors.

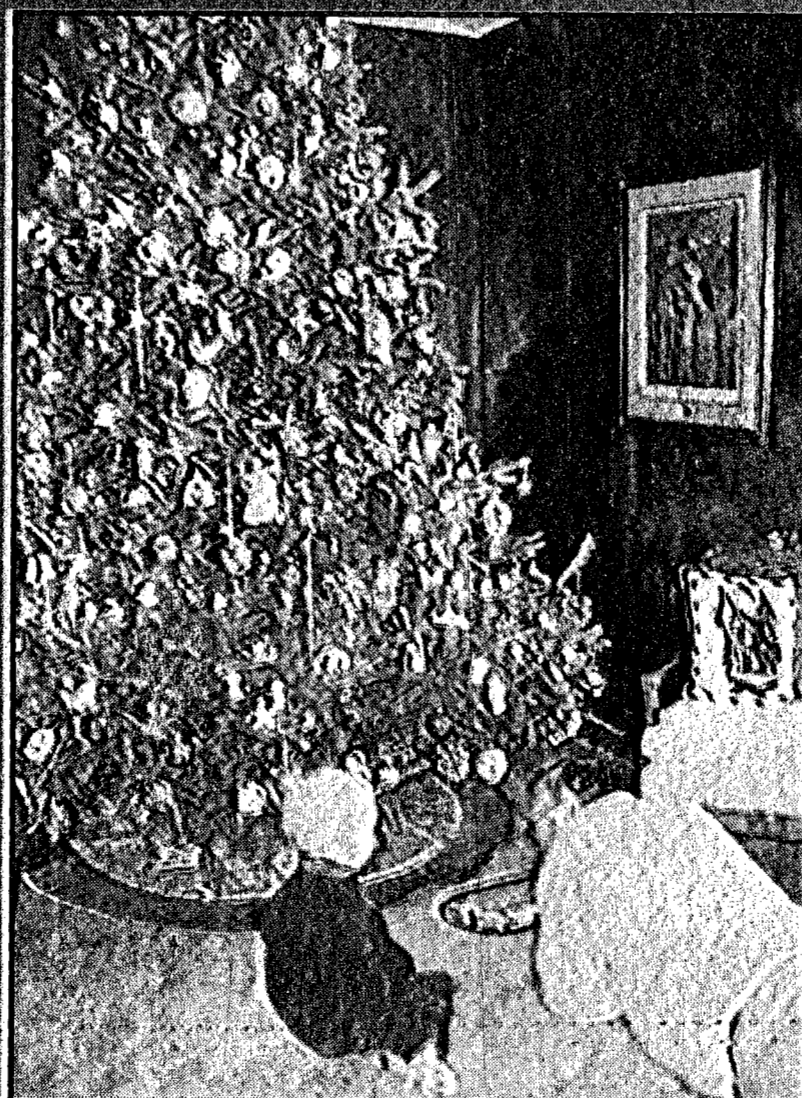
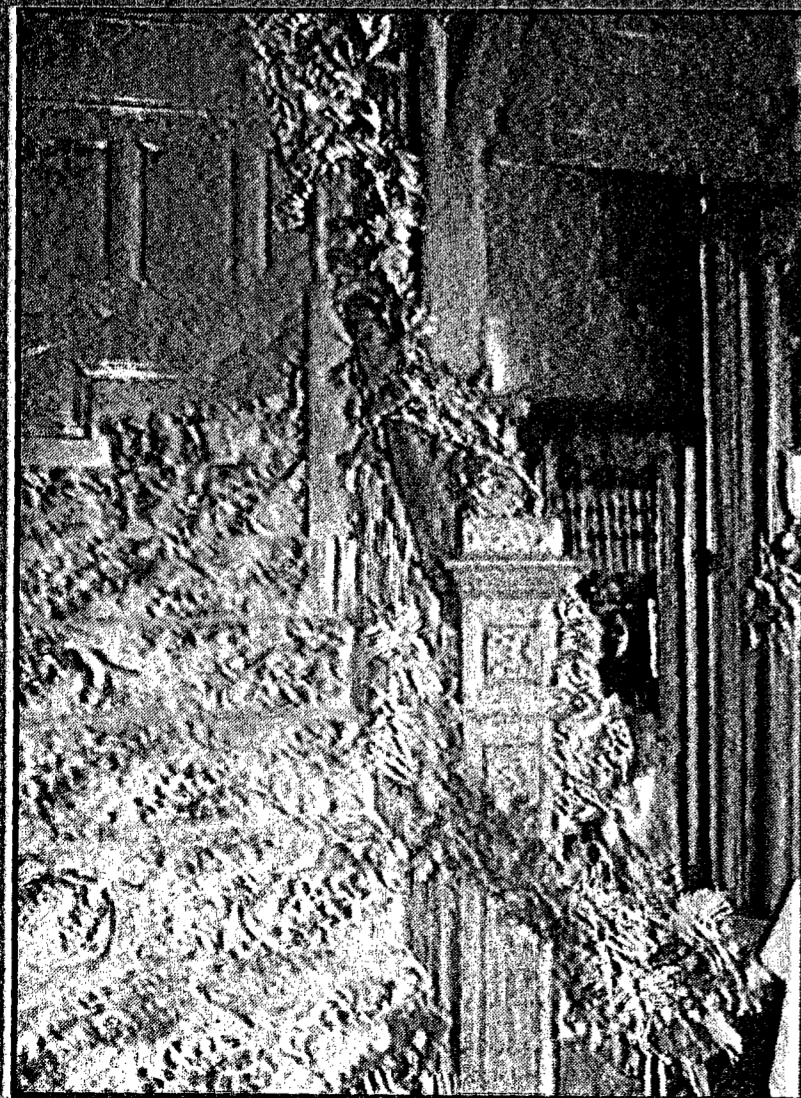
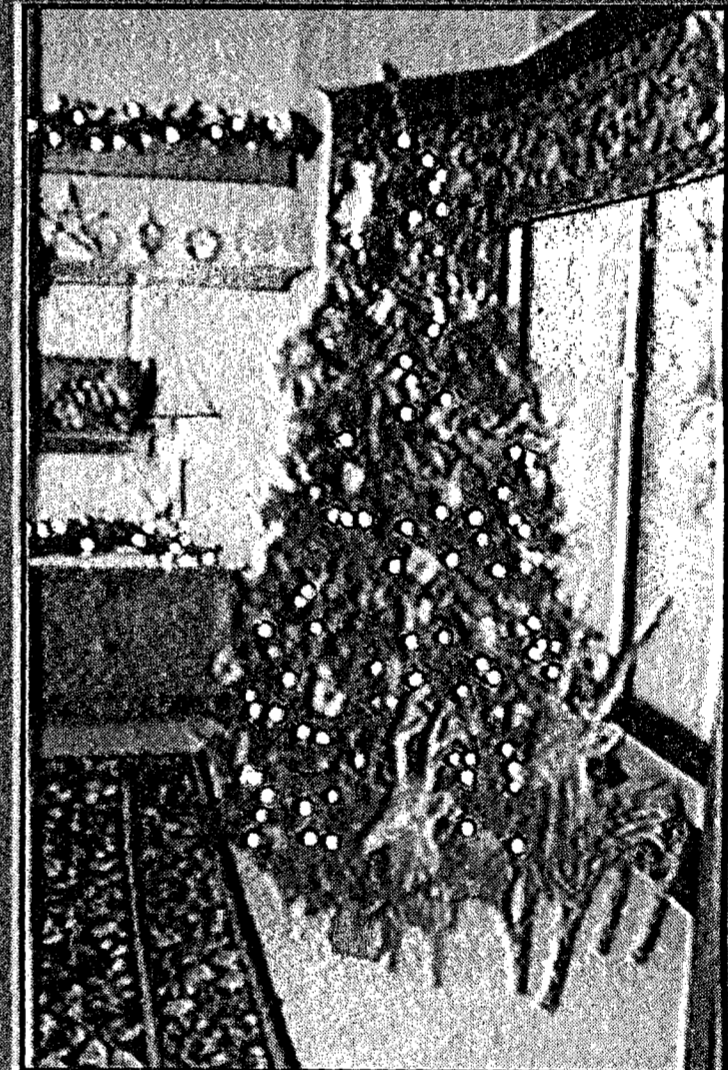
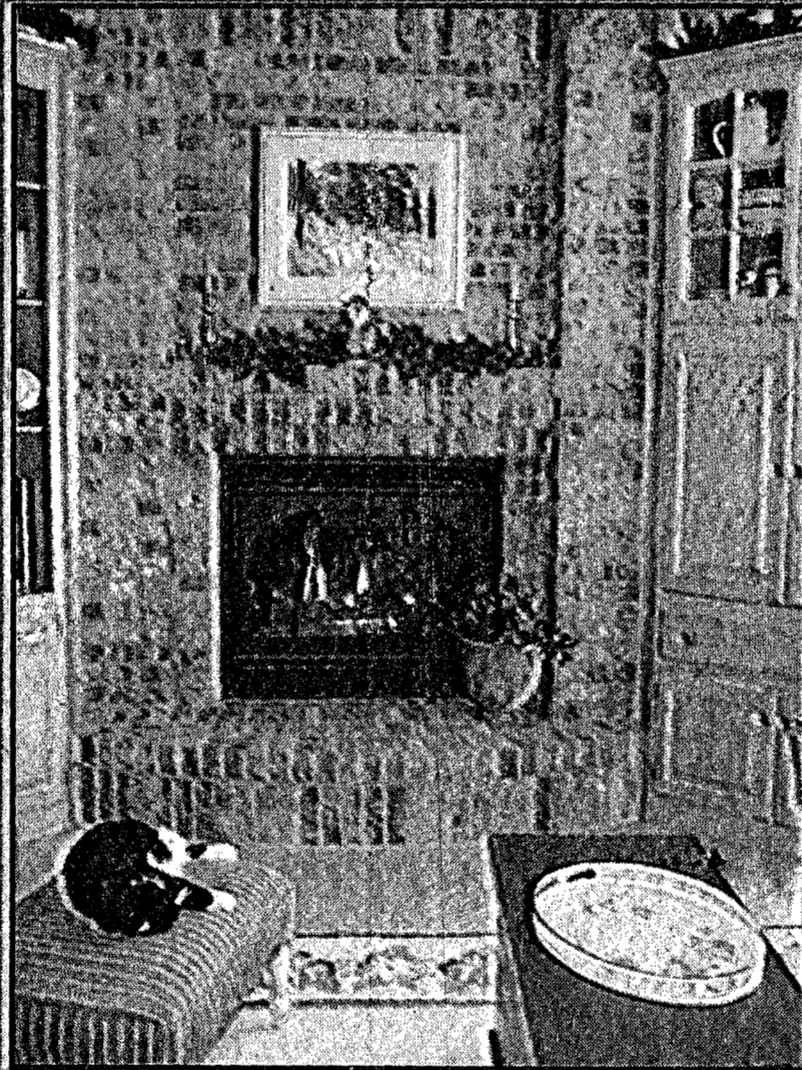

# Sports

The Wayne  
Herald



Blue Devils down Battle Creek in home-opener by 14

## Wayne boys open season with victory

Rocky Ruhl's Wayne boys basketball team opened the season impressively last Friday night at home with a 64-50 victory over a Battle Creek team that returned four starters.

Wayne led 12-10 after the first quarter and 31-26 at half before opening a 47-36 lead after three quarters of play. Wayne out-scored the visitors in each of the four quarters.

"I was pleased with the way our kids played together," Ruhl said. "I also liked our help defense. The guys did a nice job of finding the ball and helping as well as keeping track of the man they were covering."

First-time starting point guard Ric Volk drew praise from Ruhl for his way of pushing the ball when the break presented itself.

"We got a lot of people involved and when the players came in off the bench, they produced," Ruhl added. "Our guys really responded well to what we asked them to do."

Brad Hochstein led Wayne with 16 points with Brady Heithold adding 11 and Ric Volk, 10; Brad

Hansen and Jon Ehrhardt each scored eight points and Caleb Garvin tallied four. Ryan Schmeits added three points and Jeff Pippitt along with Bryan Fink scored two each.

Wayne won the battle of the boards, 39-30 with Brad Hansen leading the way with nine caroms while Hochstein had six and Pippitt, five.

Volk dished out six assists and Hochstein had four. Wayne was 7-9 from the free throw line and the Blue Devils committed 13 turnovers while Battle Creek had 14 while hitting 12 of 15 free throw attempts.

The Wayne JV's also won, 59-33 as Chris Nissen led the way with 12 points while Brady Heithold had 10 and Ryan Schmeits, seven. Heath Dickes, Bryan Fink and Mik Sturm scored six each with Travis Luhr, Ryan Hix and Austin Leighty netting four each.

Wayne will host Logan View on Friday before playing at top-ranked Columbus Lakeview on Saturday. The Blue Devils also host Schuyler on Tuesday.

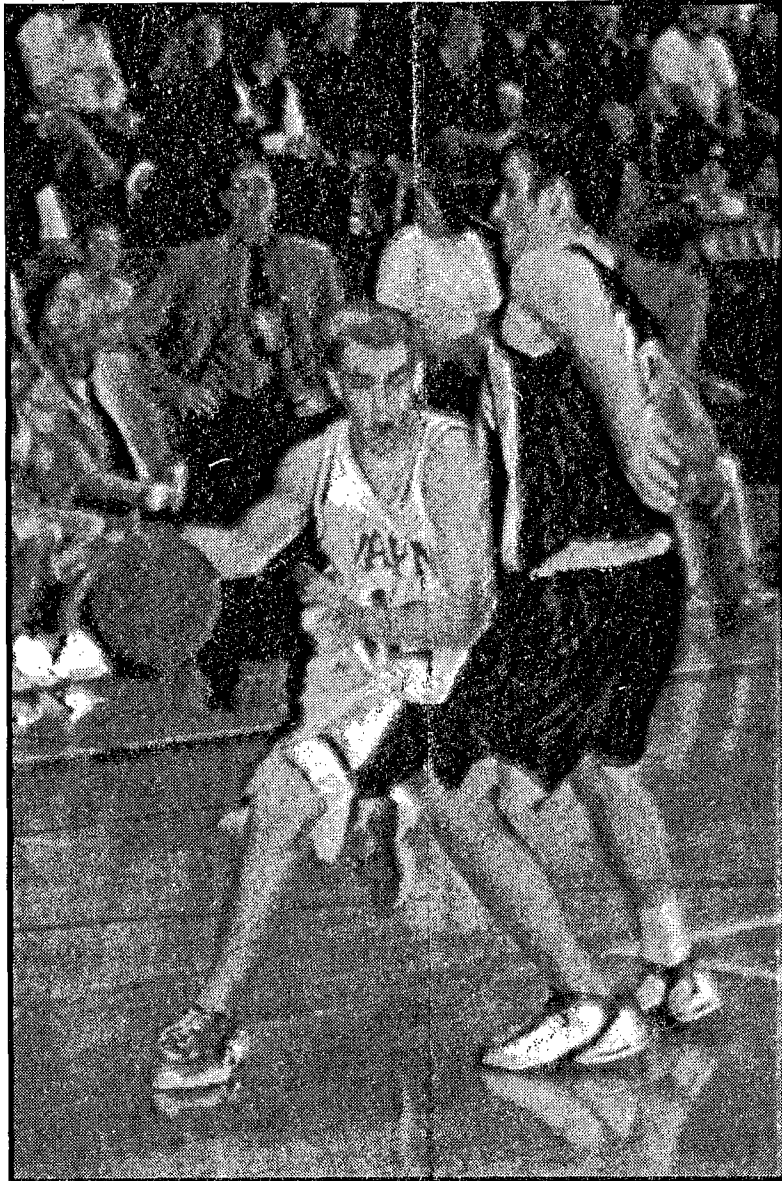

Wayne point guard Ric Volk looks to drive past a Battle Creek defender during the Blue Devils home opener last Friday.

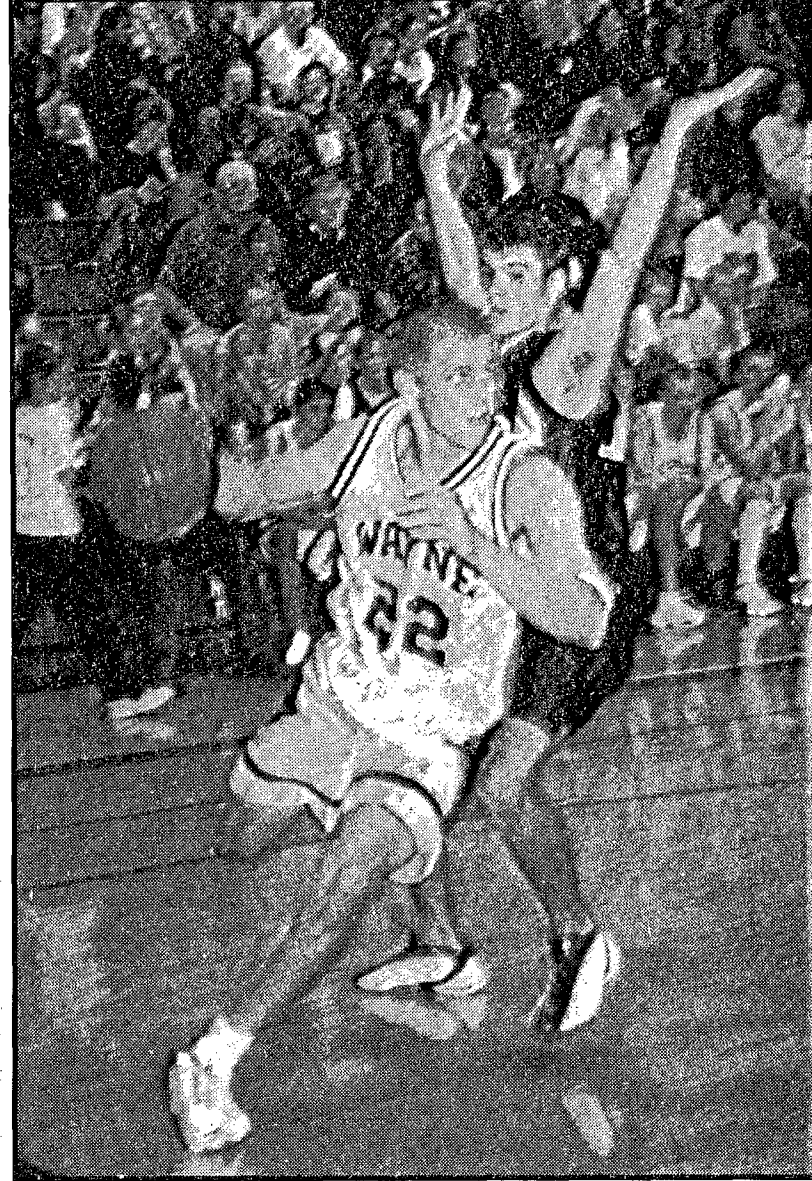

Wayne senior guard Brad Hochstein gets past his Battle Creek defender en rout to scoring two of his game-high 16 points.

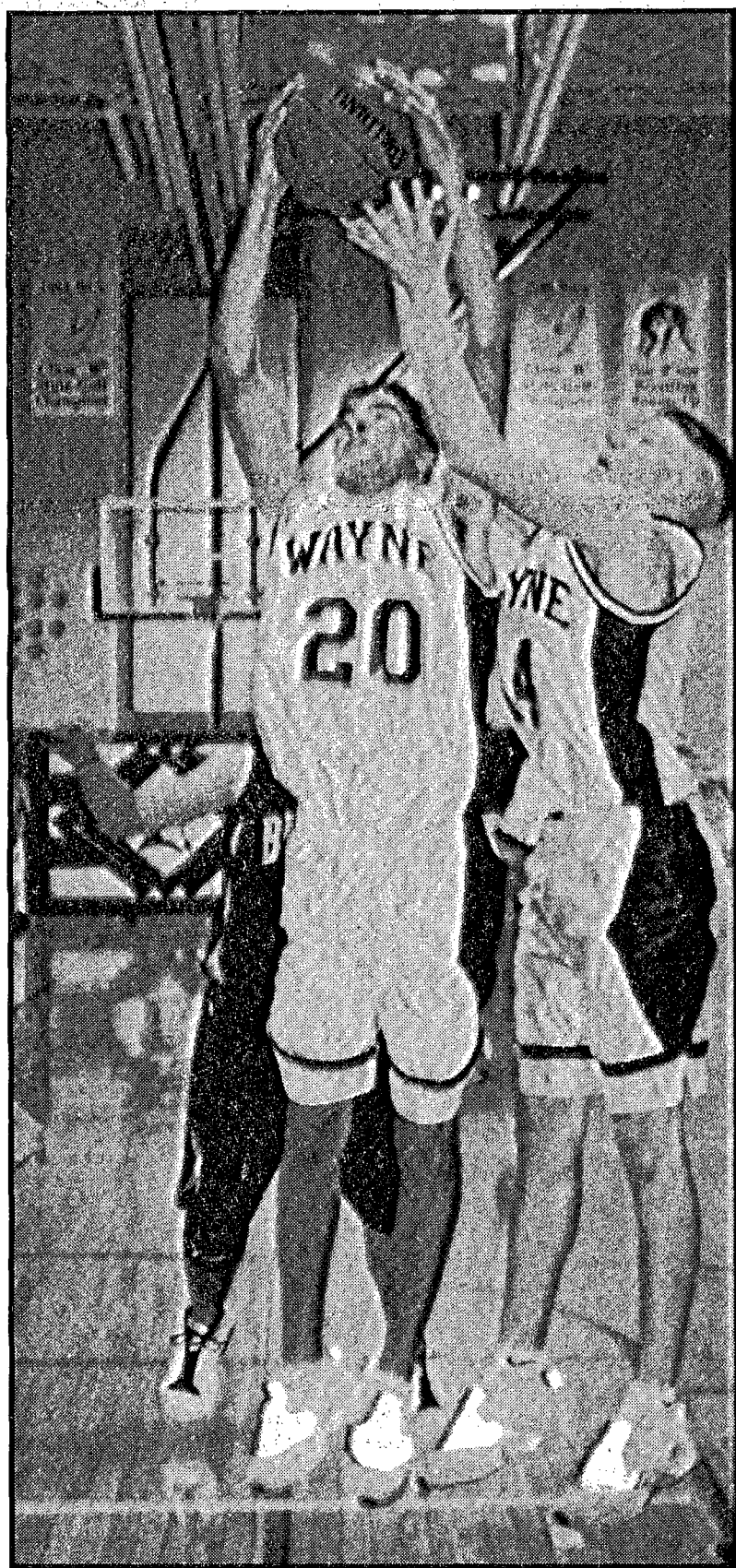

Wayne senior Jeff Pippitt (20) and junior Ryan Schmeits leap for a rebound during first half action of Wayne's season opening win. The Blue Devils will host Logan View on Friday before traveling to play top-ranked Columbus Lakeview on Saturday.

## Wayne gals drop a pair of cage games

The Wayne girls basketball team began a new era last Thursday as Jim Gagner took over the coaching helm from John McClarnen.

Gagner's troops fell to Battle Creek in the season opener, 40-34. Wayne jumped out to a 7-0 lead and had a 11-6 advantage heading to the second quarter.

Wayne trailed 21-17 at the half and were out-scored 14-4 in the third quarter before a fourth quarter rally tightened the margin.

Kari Hochstein led Wayne with eight points with Lindsay Stoltenberg, Karla Keller, Allison Hansen and Mary Boehle scoring

four each while Alissa Dunklaun and Amy Harder netted three each. Erin Jarvi and Christina Gathje tallied two apiece.

The Blue Devils were out-rebounded, 27-20 with Hochstein netting six caroms to lead Wayne.

Monday in Sioux City, Wayne fell to Sioux City West, 50-46. Kari Hochstein scored 13 points to lead the Blue Devils. Wayne was 9-23 from the foul line.

There were no results turned in to the Wayne Herald on this contest.

Wayne will play at Schuyler on Friday with the varsity playing at 6:15 p.m.

## Winside wrestlers dominate field at season opening Creighton tourney

The Winside wrestling team opened the 2001-2002 season in impressive fashion as Paul Sok's troops racked up 202 points in winning the Creighton Invite.

The Wildcats filled all 14 weight classes for the first time since Nebraska went to a 14-weight class set-up in the mid 90's.

Another first for the Wildcats came when every wrestler won at least one match in the season opening tournament.

"I don't know if we've ever had a meet where every wrestler won at least one match," a jubilant Sok said.

Winside out-distanced Creighton by 37 points while Neligh-Oakdale settled for third with 148 points. Pender netted 135 and Elkhorn Valley, 107 while Osmond and Randolph netted 87 each.

Norfolk Reserves, Plainview, Crofton, Laurel-Concord, Rock County, Clearwater, Creighton JV's and Wakefield rounded out the field of teams in order:

It was Wakefield's first wrestling meet since the early 70's as the program was reinstated this fall under the tutelage of Justin Smith.

Ten of the 14 grapplers earned medals including three champions

with Brandon Suehl at 130, Josh Sok at 152 and Mike Tomasek at heavyweight.

Suehl won his quarterfinal match by a 9-1 margin before winning the semifinals and championship match by pin. Suehl needed just 1:59 to stick Osmond's Mike Gansbom in the finals.

Sok won a 2-0 decision from Eric Marshall of Norfolk Reserves in the semifinals before pinning Jason Hofer of Neligh-Oakdale in just 1:37 of the finals.

Tomasek pinned his way to first place including a pin over Norfolk's Mike Lewin in the finals.

Bo Brummels, Jared Jaeger and Tom Schwedhelm each placed runner-up.

"It was a great start to the season," Sok added. "Our conditioning was good and everyone contributed."

Winside will compete in a triangular with Pender and West Point Central Catholic on Thursday before taking part in the North Bend Invite on Saturday.

Sok said all wrestlers must be certified for district weight by Christmas and despite the solid showing in the opener, there will most likely be some shuffling of

wrestlers at different weights.

**Winside results at Creighton**

103—Jesse Theis (3rd): Lost by pin; Bye; Won 7-4; Won by pin.

112—Bo Brummels (2nd): Bye; Won by pin; Won by pin; Lost 7-5 in overtime to Evan Bowder of Pender.

119—James Neel (DNP): Lost by pin; Won 9-2; Lost 9-1.

125—Jared Jaeger (2nd): Bye; Won by pin; Won 5-3; Lost 3-1 to Ryan Tillema of Neligh-Oakdale.

130—Brandon Suehl (1st): Bye; Won 9-1; Won by pin; Won by pin in 1:59 over Mike Gansbom of Osmond.

135—Nathan Stevens (DNP): Won by pin; Lost by technical fall; Bye; Won 3-1; Lost in OT.

140—Dan Morris (DNP): Lost by technical fall; Won by pin; Lost by pin.

145—Travis Koll (3rd): Bye; Won 12-2; Lost 6-2; Won 4-2; Won by forfeit.

152—Josh Sok (1st): Bye; Won by pin; Won 2-0; Won by pin in 1:37 over Jason Hofer of Neligh-Oakdale.

160—Eric Morris (3rd): Bye; Lost 2-1; Bye; Won 6-5; Won 6-0; Won 2-1.

171—Katlin Pokorny (DNP):

Bye; Lost by pin; Won 8-5; Won by pin; Lost 15-3.

189—Tom Schwedhelm (2nd): Won by pin; Won by pin; Won 6-1; Lost by pin to Matt Sage of Creighton.

215—Collin Prince (3rd): Bye; Won by pin; Lost 8-0; Won by pin; Won by pin.

275—Mike Tomasek (1st): Bye; Won by pin; Won by pin; Won by pin in 5:18 over Mike Lewin of Norfolk.

**WAKEFIELD'S ANDY** Jensen was the Trojans first match winner since 1981 with a pin in the first round consolations at 215 pounds. It was the Trojans' only three points of the meet.

Winside's grapplers defeated Wisner-Pilger in dual action on Tuesday, 45-27.

There were just six matches as the other weight classes were forfeited by either team.

Nathan Stevens (135) and Mike Tomasek (275) each won by pin while Collin Prince won 7-5 at 215 pounds.

Brandon Suehl lost a 5-4 decision at 130 with Brandon Bowers (145) and Ben Bokemper (171) each lost by pin.

Dan Morris and Kassius Holdorf each won JV matches.

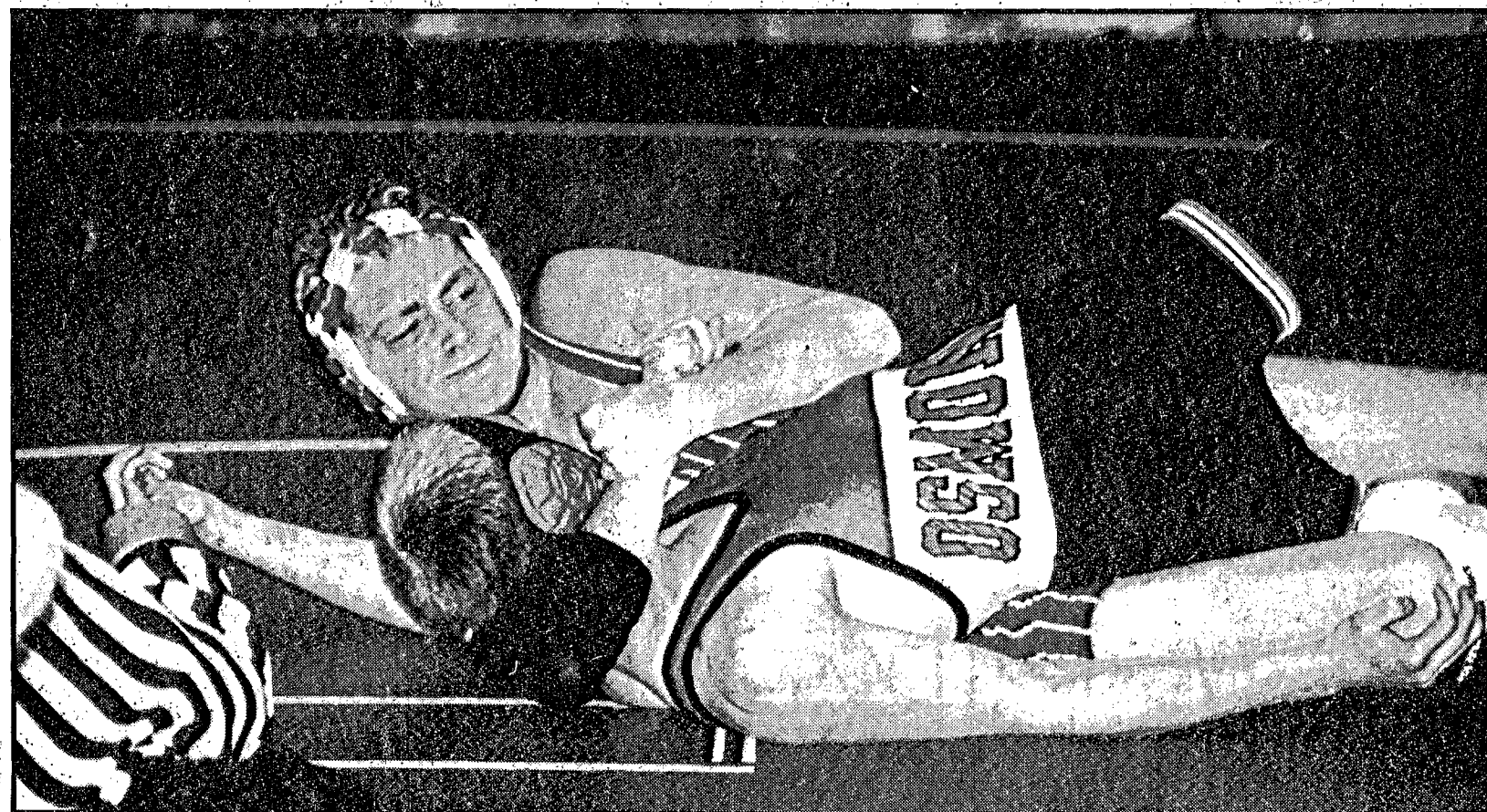

Winside grappler Brandon Suehl puts the squeeze on Osmond's Mike Gansbom during the finals of the 130-pound weight class at the Creighton Invite last Saturday. Winside won the team title with 202 points as each of the 14 wrestlers garnered at least one win.

# 'Cats to hit road this weekend for NSIC play

## Wayne State gals defeat York

Wayne State's women's basketball team improved to 3-2 on the season with a 78-63 win over York College on Tuesday night in Rice Auditorium.

WSC only led by two at the intermission, 35-33. It was Ryun Williams' team's third consecutive win after starting the year at 0-2.

The 'Cats went on a 15-4 run to start the second half to pull away. York however, did close the gap to four midway through the second half before WSC went on another run to seal the contest.

Karen Hochstein led the winners with a 24-point, 14-rebound performance—her third double-double this season.

Tracy Williamson poured in 16 points and Dodie Martin notched a double-double from her guard position with 11 points and 12 rebounds.

The 'Cats won the board battle, 43-34. Martin and Lesley Menken each dished out four assists and WSC committed 19 turnovers while forcing 23.

Martin was also credited with three steals. WSC will begin NSIC play this weekend as they travel to play Bemidji State on Friday before playing at Minnesota-Duluth, Saturday—the preseason NSIC favorite. Game time Saturday is 3:30 p.m. while Friday's game is at 5:30 p.m.

**WSC: 78—York, 63**  
**WSC:** Karen Hochstein, 24; Tracy Williamson, 16; Dodie Martin, 11; Rochelle Sohl, 8; Kari Belak, 6; Lesley Menken, 4; Christi Williams, 4; Kim Hefner, 3; Kari Torgerson, 2. **FG's:** 29-63-46%; **FT's:** 15-18-83%. **RECORD:** 3-2.

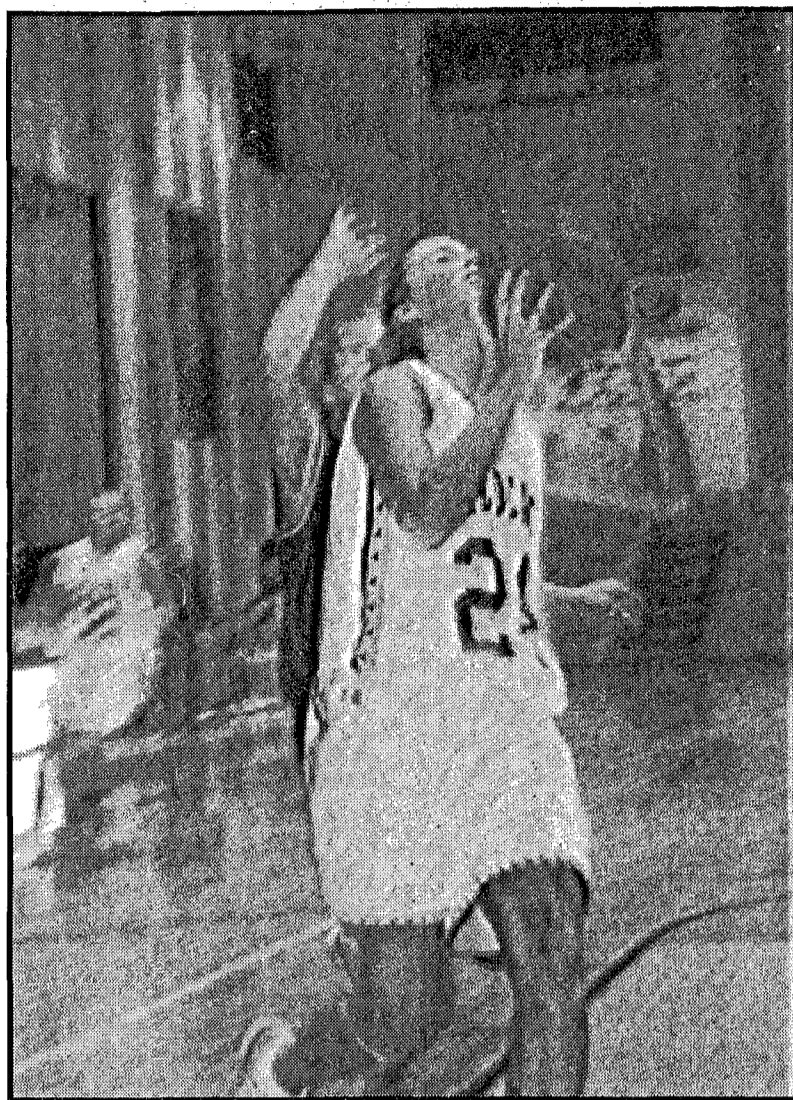

Left, Wayne States Kari Belak, a freshman from Elkhorn, pustu up a shot against York during second half action, Tuesday. Above, Tracy Williamson gets past a York defender for an easy two points. Williamson poured in 16 points as the 'Cats improved to 3-2 on the season while winning their third consecutive game.

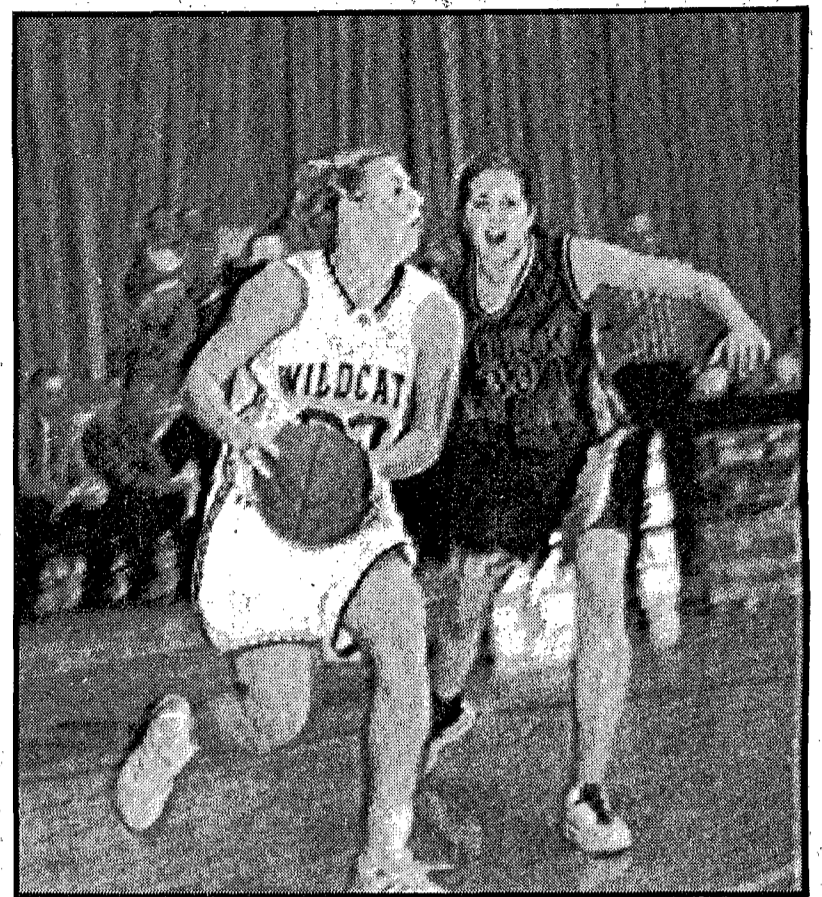

Lesley Menken drives to the bucket during the 'Cats win over York College on Tuesday in Rice Auditorium. Wayne State will take a three-game win streak to Bemidji State on Friday.

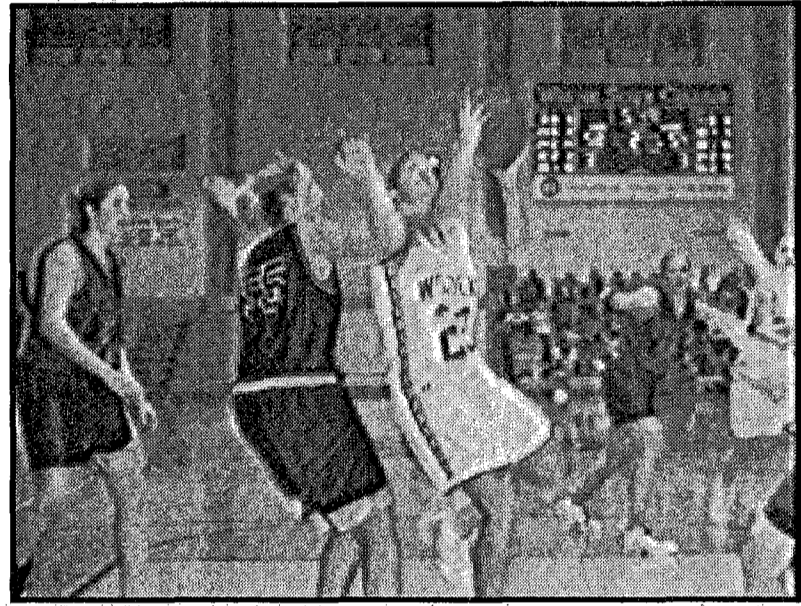

## Wayne wrestlers split duals; Place seventh at York

The Wayne Blue Devils wrestling team jumped right into the new season with a dual against Schuyler and the York Invite on the same week.

John Murtaugh's crew fell to Schuyler, 46-26 in a mis-leading score.

On the mat it was Wayne coming out on top, 26-22 but with the Blue Devils forfeiting four weight classes, Schuyler took advantage of the 24 free points.

Dan Reinhardt (135), Dana Schuett (160) and Kevin Modrell (189) all won by pin with Matt Nelson (125) notching a 15-2 win and Josh Pieper (152) winning by a 10-1 margin.

Josh Widner (103), Justin Modrell (112); Dustin Lutt (119); Casey Campbell (140); Josh Hartwell (145) were each defeated.

Hartwell was decisioned by just a single point, 12-11 and Campbell was decisioned, 7-4.

In JV action, Andrew Lowe lost 15-1 and Brandon Pilger lost by pin.

"We wrestled pretty well considering it was the first varsity action for many of our wrestlers," Murtaugh said.

At the York Invite last Saturday, Wayne placed seventh in the 11-team field with 78 points.

Schuyler won the team title with 123 points with Crete netting 112 and David City, 104.5. Wahoo as fourth with 97 points followed by York with 94.5 and Grand Island Northwest with 94.5.

Following Wayne was Superior,

Fairbury, Raymond Central and Lincoln Southeast.

Five of Wayne's 10 grapplers earned medals including Matt Nelson's first place finish at 125.

Nelson pinned his way through the tournament and needed just 1:49 to stick Superior's Jed Renz in the finals.

Josh Pieper at Dana Schuett each placed runner-up with Pieper falling to Paul Sutton of Wahoo in the finals while Schuett fell to Adam Hoffman of Crete in the finals of his first varsity invitation.

Josh Widner placed third at 103 and Josh Hartwell was fourth at 145.

"I was pleased with our overall team effort," Murtaugh said. "Having half of our wrestlers medal is something we can build on."

Wayne will compete at West Point's Invite on Saturday.

**Wayne results at York Inv.**

**103—Josh Widner (3rd):** Won by pin; Lost 11-0; Won by pin; Won 7-6 over Jason Pfisterer of Grand Island Northwest.

**112—Justin Modrell (DNP):** Lost by pin twice.

**119—Dustin Lutt (DNP):** Lost by pin twice.

**125—Matt Nelson (1st):** Won by pin; Won by pin; Won by pin over Jed Renz of Superior.

**130—OPEN**  
**135—Daniel Reinhardt (DNP):** Lost by pin; Lost 15-9.

**140—Casey Campbell (DNP):** Lost 9-8; Lost 7-3.

**145—Josh Hartwell (4th):** Lost 17-2; Won 12-7; Won by pin; Lost by pin.

**152—Josh Pieper (2nd):** Won 13-12; Won by default; Lost 12-5 to Paul Sutton of Wahoo.

**160—Dana Schuett (2nd):** Won by pin; Won 11-4; Lost 11-1 to Adam Hoffman of Crete.

**171—OPEN**  
**189—Kevin Modrell (DNP):** Lost by pin; Lost 11-4.

**215—OPEN**  
**275—OPEN**

Tuesday in Wayne the Blue Devils bounced West Point, 44-30 in dual action.

West Point won just two matches but was awarded 24 points because Wayne was open in four weight classes.

On the mat, Josh Widner (103), Matt Nelson (125), Casey Campbell (140), Dana Schuett (160) and Kevin Modrell (189) each won by pin while Josh Pieper (152) won by technical fall.

Justin Modrell (112) won by a 12-10 decision. Wayne received six points on one open weight class from West Point.

In JV action Brandon Pilger lost 8-6 in overtime at 140 pounds.

"We wrestled aggressively," Murtaugh said. "They put on a good show for the home fans."

## Laurel-Concord girls open season with wins over Coleridge/Crofton; Boys fall

The Laurel-Concord girls and boys basketball teams opened the 2001-2002 campaigns with different results last weekend.

Susie Koranda's Bears defeated Coleridge, 49-37 before downing Crofton on Friday, 53-29 while Clayton Steele's boys fell to Crofton in the opener last Friday,

44-41. The Lady Bears used aggressive offense to hold off a stubborn Coleridge team. Laurel-Concord led 20-16 at the half and 36-26 after three quarters of play.

Susan Pritchard led the winners with 13 points while Lani Recob netted 12. Emily Schroeder

and Tori Cunningham were also in double figures with 10 each while Maggi Recob and Shelby Tyrrell each added two.

Schroeder posted a double-double with 11 rebounds as well.

Against Crofton the game was close through three quarters of play with the Bears leading, 32-28

before a 21-1 scoring run over the final eight minutes.

"We played a very physical team with strong post players," Koranda said. "We really stepped up our pressure late in the third quarter and the fourth quarter to pull away. I felt the game however, was closer than the score indicated."

Katie Peters poured in 16 points to lead the way with Susan Pritchard and Lani Recob scoring 13 each and Emily Schroeder, nine. Ashley Patefield rounded out the scoring with two points.

Schroeder hauled down a team-high 12 rebounds with her and Peters dishing out four assists each. Schroeder also notched three steals.

The Laurel-Concord boys started out slow, scoring just three points in the first quarter as Crofton led 9-3.

The Warriors led 21-17 at the half and 31-26 after three quarters of play.

Blake Erwin led the Bears with 22 points with Eric Nelson scoring eight and Marc Manganaro, five. Cassidy Neuhalfen added four and Tyler Stingley, two.

Nelson led the Bears on the boards with six caroms while Manganaro had five. Laurel out-rebounded Crofton, 30-20.

"We didn't hit our open shots and Crofton's aggressive play hurt our offensive execution," Steele said.

## BOWLING RESULTS

brought to you by:

**Melodee Lanes**  
**Wildcat Lounge**

1221 N. Lincoln • Wayne, NE 68787

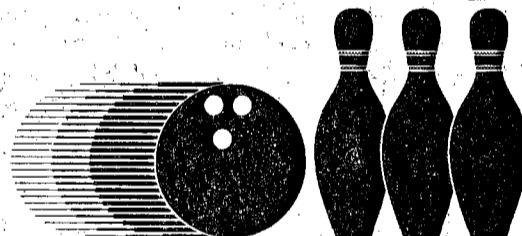

**Monday Night Ladies**  
 Stadium Sports 12.5 3.5  
 Swan's 9 7  
 Candyland D.C. 8.5 7.5  
 Legends 8 8  
 Korner Mart 8 8  
 Village Inn 7 9  
 Car Quest 6 10  
 Midland Equip. 5 11  
**High Games and Series:**  
 Leslie Bebee, 218-598.  
 June Baier, 203-510;  
 Leslie Bebee, 218-212-598; Candy Guill, 191-513; Linda Gehner, 494; Nettie Swanson, 193-521; Sharon McQuistan, 189; Leslie Bebee 6-10 split; Karen Borg, 6-10 split; Nettie Swanson, 6-7-10 split.

**Hit's & Misses Ladies**  
 Fredrickson Oil 38 14  
 Downs Insuran. 36 16  
 Taco's N More 33.5 18.5  
 White Dog #2 33 19  
 Last Chance 32 20  
 Lutt Trucking 28 24  
 Jensen Constr. 23 29  
 White Dog #1 19.5 32.5  
 1st Nat. Omaha 17 35  
**High series and games:**  
 Sue Denklaui, 214-573.  
 Ardie Sommerfeld, 198-494; Vicky Skokan, 193; Carol Griesch, 189; Paula Pfeiffer, 205-506; Lori Salberg, 199-535; Essie Kathol, 498; Betty McGuire, 190.

**City League (Men's)**  
 Harder/Ankeny 35.5 20.5  
 Tom's Body Sh. 35 21  
 Melodee Lanes 33 23  
 Grono Repair 30 26  
 Badger Boys 27.5 28.5  
 Godfather's 26.5 29.5  
 Wildcat Lounge 25.5 30.5  
 Pac-N-Vision 25 31  
 Heritage Homes 22 34  
 Wayne Vets Club 21 35  
**High Series and Games:**  
 Sid Preston, 248; Joey Johnson, 618; Godfather's Pizza, 1104-3045.

Joey Johnson, 246-201; Dusty Baker, 243; Tom Schmitz, 234-603; Butch Bathel, 233-208-611; Mike Varley, 229-203-604; Kelly Hansen, 226; Mark Klein, 226-222; Leon Brasch, 225; Brad Wieland, 225; Shane Guill, 223; Josh Johnson, 223; Les Keenan, 223; Rick Straight, 223; Rich Hurlig, 221; Rick Kay, 221; Jim Johnson, 214; Mic Kemp, 214; Joel Ankeny, 207; Layne Beza, 207; Klinton Keller, 205.

**Wednesday Nite Owls**  
 Melodee Lanes 24 20  
 NE Equipment 23 21  
 Whoever Shows 23 21  
 Elephant Drop. 22 22

**NEN Drywall** 19 21  
**Ghost** 17 23  
**High Series and Games:**  
 Jayme Bargholz, 247-653; Melodee Lanes, 975-2850.  
 Randy Bargholz, 245-605; Adam Wuestewald, 245; Mike Varley, 241-628; Jayme Bargholz, 237; Dustin Baker, 210; Kim Baker, 206; Mike Bentjen, 202; Bob Gustafson, 202; Kevin Peters, 201-200.

**SN**  
**State National Bank & Trust Company**  
 116 West 1st St.  
 Wayne, NE • 375-1130  
 Member FDIC

**RAINBOW WINDSHIELD REPAIR**  
 Brooks Widner, Owner  
 616 W. 1st St.  
 Wayne, NE  
 Business: 375-5067  
 Home: 375-8460

**Tom's BODY & PAINT SHOP, INC.**  
 108 Pearl St.  
 Wayne, NE  
 375-4555  
 FREE ESTIMATES!

**ARNIE'S FORD MERCURY**  
 119 E. Third St. • Wayne, NE 68787  
 402-375-3780 or 800-467-3780

**KTCH Oldies 104.9** Real Country 1590 AM

**BANK OF NORFOLK**  
 220 W. 7th Street • Wayne  
 375-1114 • Member FDIC  
 Presents  
**Wayne State College Athletes Of The Week**

**GO WILDCATS!**

Karen Hochstein, Basketball; Kevin Hoffart, Bank of Norfolk; Colin Tague, Basketball

## Five players score in double figures

# Wayne State sprints past York

The Wayne State men's basketball team upped the season record to 3-2 with an 89-62 thumping of York College, Tuesday night in Wayne.

A well-balanced Wildcat attack saw five players in double figures led by Kevin Lingenfelter with 14.

Brett Watson, scored 13 and Brett Cain, 12 while Todd Klostermann and Derek Archer scored 11 each.

York's only lead in the game

came at 2-0 before WSC went on a 12-2 run. The game was tied at 14 before WSC went on a 24-7 scoring run to close out the half with a 38-21 advantage.

The 'Cats lead grew to 33 points at one point in the second half at 74-41 before cruising to the 27-point win.

WSC dominated the boards, 47-35 as Klostermann led the way with nine caroms while Brett Cain

had eight and Levi Cahill, six. Justin Sanny dished out four assists and the 'Cats had 17 turnovers while York also had 17 turnovers.

WSC's bench accounted for 50 of the 'Cats 89 points as 11 of the 14 WSC players that saw action, scored.

The 'Cats will enter NSIC play on Friday as they play at Bemidji State at 7:30 p.m. before playing a

5:30 p.m. game at Minnesota-Duluth on Saturday.

WSC, 89—York, 62  
WSC: Kevin Lingenfelter, 14; Brett Watson, 13; Brett Cain, 12; Todd Klostermann, 11; Derek Archer, 11; Kevin Kobs, 7; Jon Moore, 5; Troy Malone, 5; Tim Gesell, 5; Colin Tague, 4; Levi Cahill, 2. FG's: 33-65-51%; FT's: 12-18-67%.

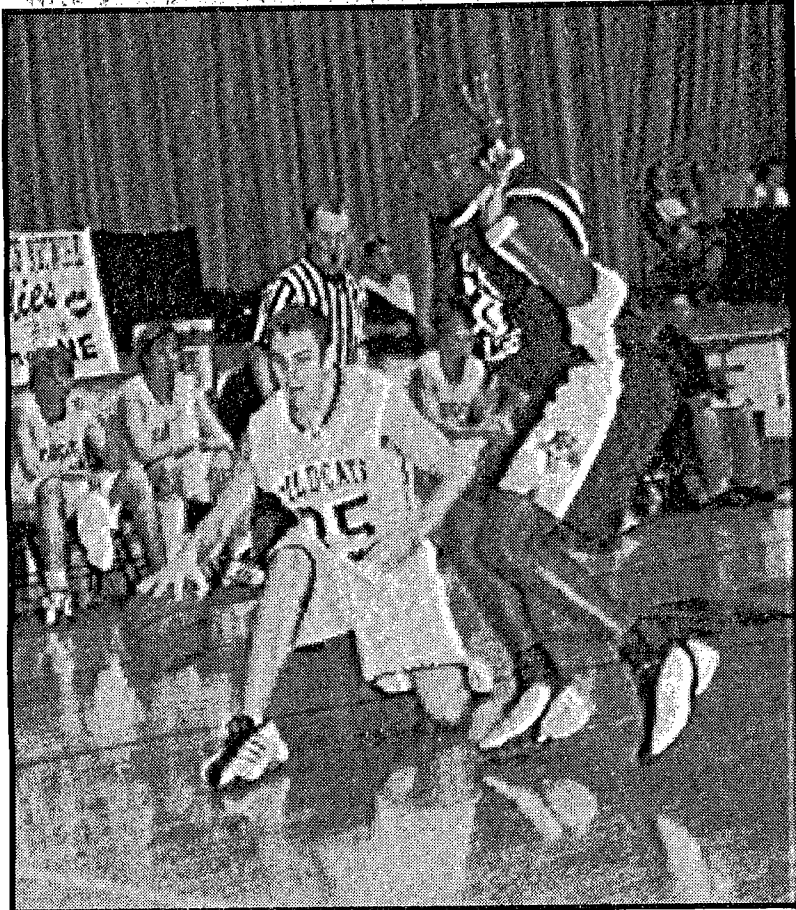

Wayne State's Tim Gesell does his Harlem Globetrotter imitation by dribbling on his knee before getting up and sinking a shot. In actuality, Gesell slipped but didn't lose his dribble before making the short jumper. At right, Bret Watson drives to the hole for two of his 13 points as he enjoyed a career-high in just his fifth game as a Wildcat. The 'Cats will begin NSIC play this weekend.

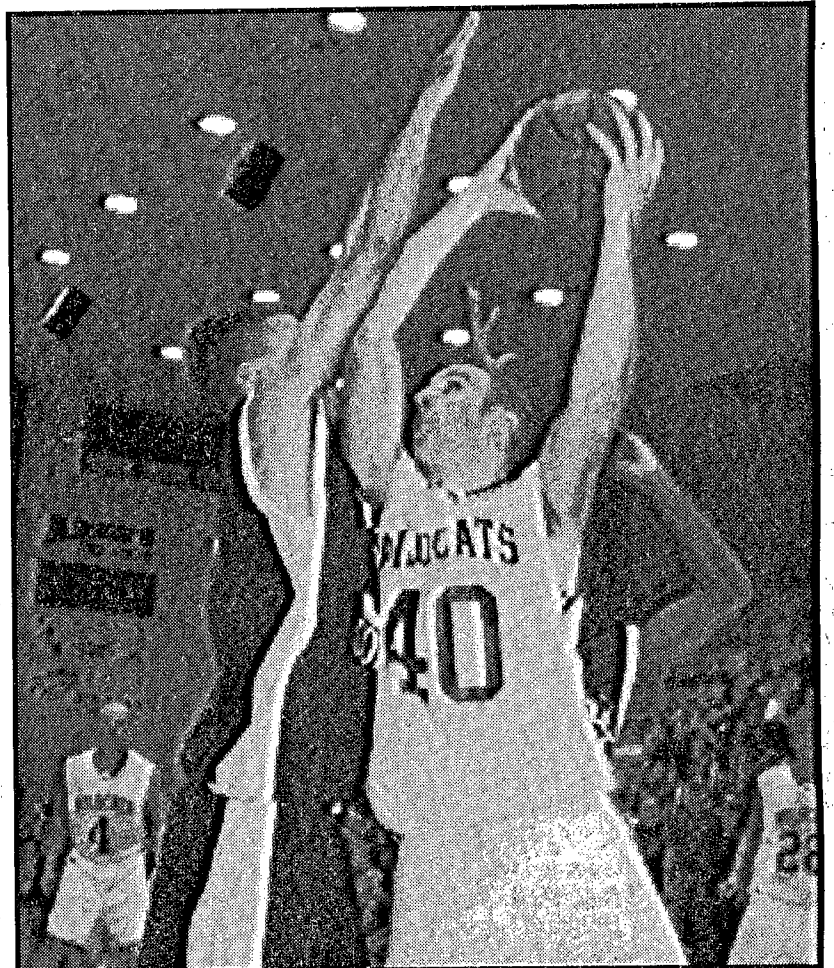
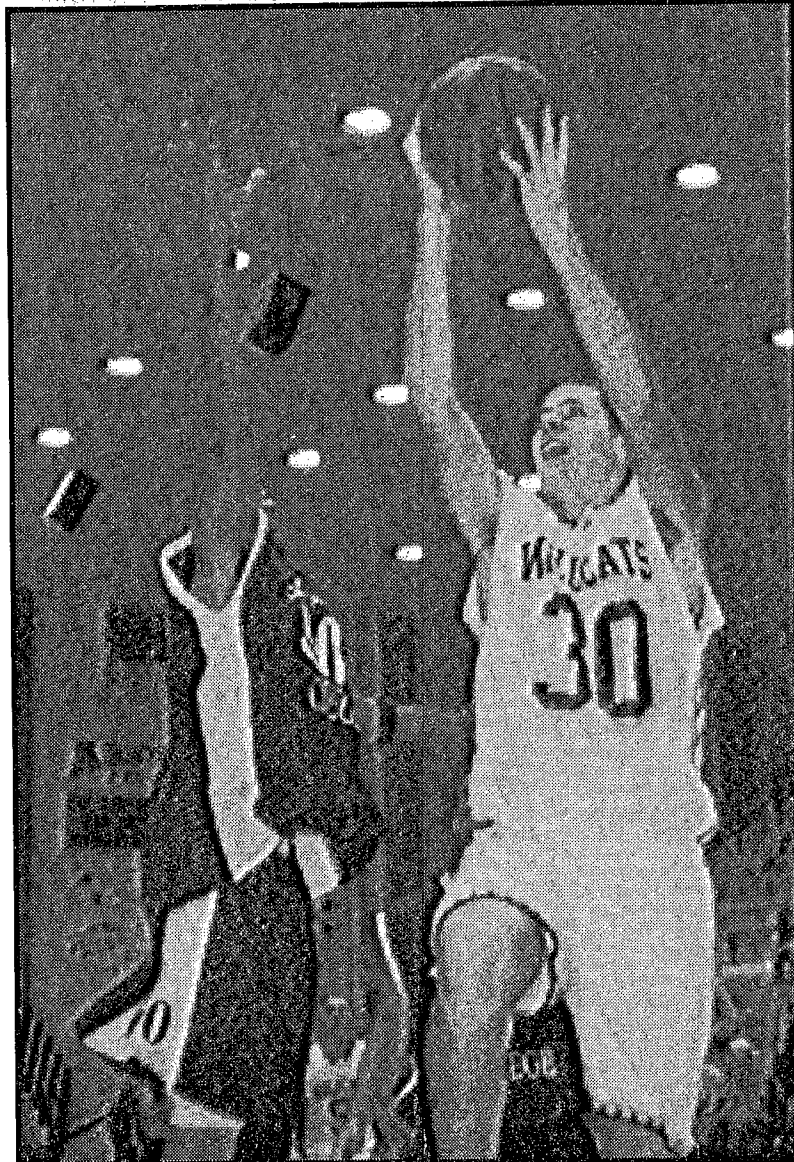

Todd Klostermann gets hacked in the act of shooting the ball but the call was made for a jump ball.

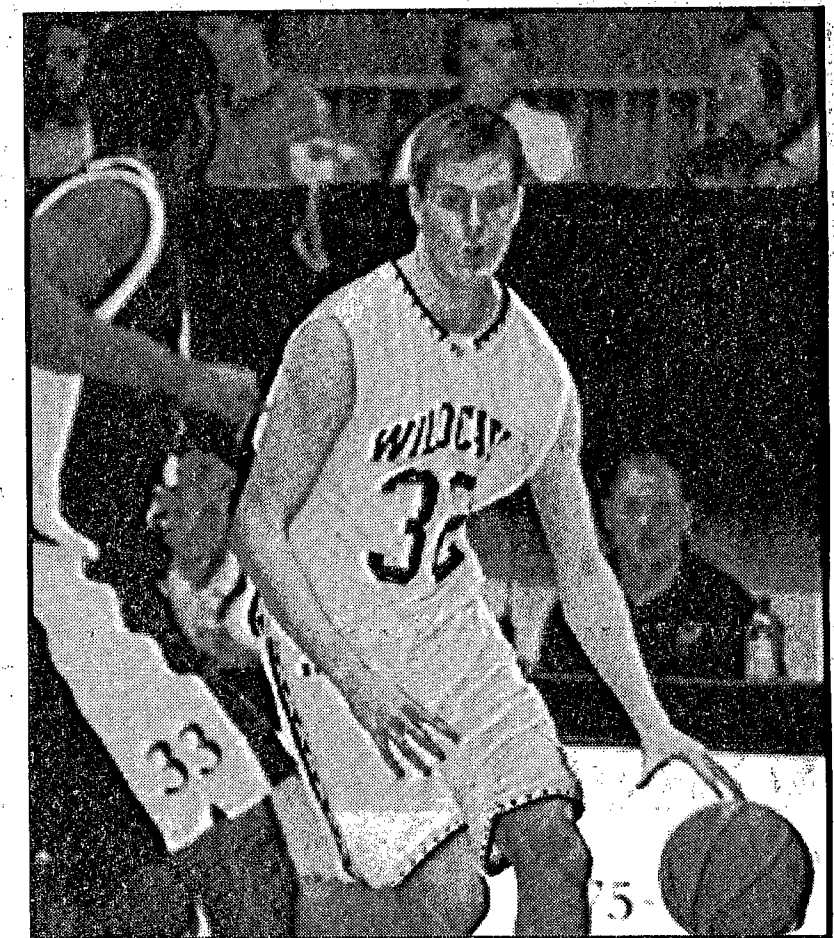

Derek Archer looks to dribble past his York defender during action, Tuesday in Wayne.

## Allen boys win the season opener; girls are defeated

The Allen boys basketball team kicked off their season this week going 1-1 with a win over Winside and a loss against Coleridge.

The Eagles made their presence known in the first game of the season with a 73-70 overtime victory against Winside.

The Eagles took control early in the game by taking a 18-8 lead through the first period, and maintained the lead through the second period to take a 30-21 lead into the half.

With the Eagles lead being chipped away through the second half, Winside showed some life by grabbing a 62-60 lead late in the

fourth quarter. As the final seconds ran off the clock, Allen's Duane Rahn converted two of three free throws to send the game into overtime.

With a Corey Uldrich three pointer in overtime, Allen escaped with a 73-70 victory.

Corey Uldrich led all scorers for the Eagles with a career high 32 points, 12 rebounds, and eight assists.

Other double-figure scorers for Allen were Brett Koester with 11 points, Brett Keitges with 16 points and 12 boards.

SEE ALLEN, PAGE 4B

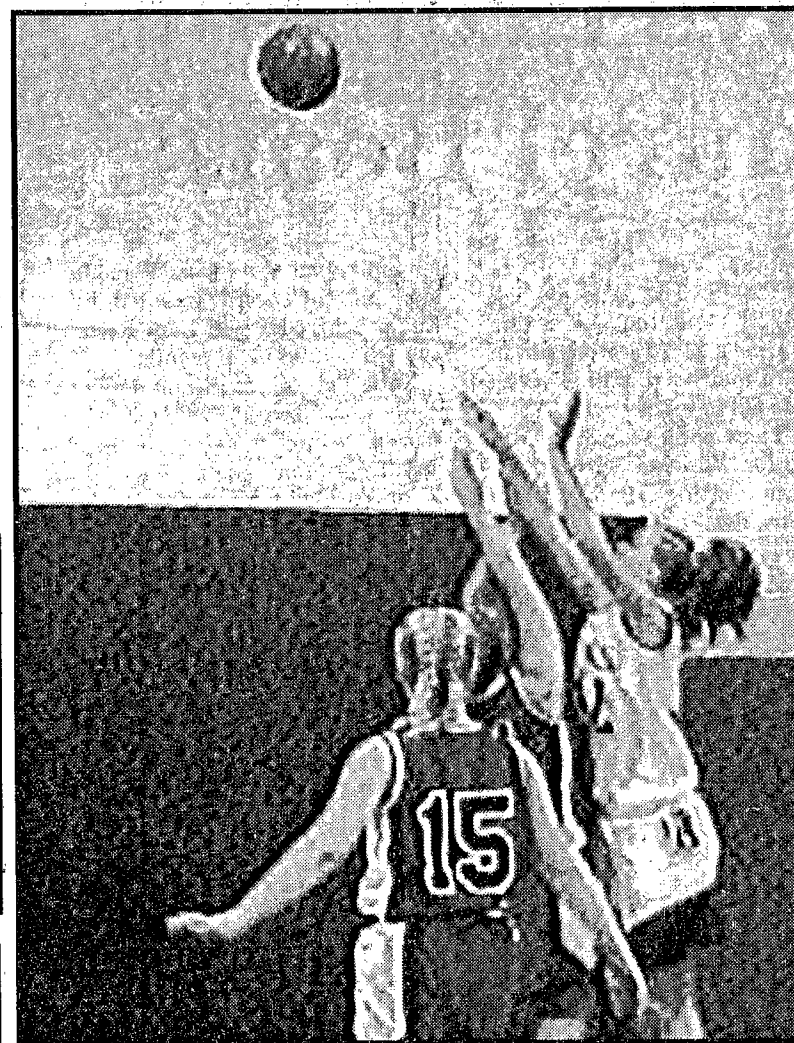

Alyssa Uldrich, an Allen freshman, shoots over a Winside defender during the season-opener last Thursday.



Allen volleyball player Angela Prochaska signs her letter of intent to attend UNK. Also pictured is Denise Hingst.

### Prochaska signs to play at UNK

Allen volleyball standout Angela Prochaska signed a national letter of intent to play volleyball at the University of Nebraska-Kearney next fall.

Prochaska becomes the first Allen female athlete to play collegiate volleyball at the NCAA Division II level.

Prochaska lettered in volleyball and basketball for three years and holds several school records.

Prochaska led the Eagles to a 64-15 record the past three seasons.

School records include career

kill spikes (661); kill spikes in a season (295); kill spikes in one match (27); spike attempts in one match (55); most kill spikes in a two-set match (21).

She averaged 5.28 kills per game with a .410 kill average—equivalent to a baseball players' batting average.

She helped the Eagles to a pair of conference titles and two state tournament appearances.

She posted 20-plus kill spikes in four matches last season. She was named to the World Herald All State D-2 Second Team.

### WAYNE WRESTLER OF THE WEEK

#### Matt Nelson

Activities: Wrestling, Baseball & W-Club  
Coach Murtaugh's comments, "Matt is off to a great start. He has a 4-0 record with three pins."

Matt's comments, "I feel real good about how I'm wrestling. I think everyone on the team is working hard and we are getting better every day."



**PERANEE**  
DRIVE-IN LIQUOR  
421 Main • Wayne, NE • 375-2090

Celebrating our 25th Year

Congratulations to all of our November Winners. More names to be drawn in December.

Lite & MGD 12 pk cans <b>\$8.21</b>	Bud & Bud Light 20 pk btl. <b>\$13.30</b>	Coors & Coors Light 24 pk. <b>\$13.99</b>
Crown Royal 375 ml <b>\$12.25</b>	Canadian Springs 1.75 lt. <b>\$12.25</b>	Sutter Home White Zinfandel 750 ml <b>\$3.99</b>

**LIKE A NEW**  
AUTO BODY WORK COLLISION SPECIALISTS

Glass Replacement & Repair • Car Rental

A Professional Staff Using The Latest Technology

**TOM'S BODY & PAINT SHOP, INC.**

108 Pearl Street • Wayne, Nebraska 68787  
**402-375-4555**

We are open! New location on Highway 12!

**OHIYA CASINO & BINGO**

-Lucky Tab II Machines  
-Hot Seat Drawings-Mondays  
-100 Seat Bingo Hall

Call for details: 402-857-3860

Bingo—Friday pays \$100 - 6 PM; Saturday pays \$50 - 6 PM; Sunday pays \$50 - 12:30;  
Tuesday and Thursday Senior Day - 1 to 5 PM; 50/50 Bingo Wednesdays - 1 PM

Open 7 days a week!

- Serving Breakfast
- Home Cooked Noon Specials
- Fast Food Bar

Seneca Cigarettes \$16.50 a carton

Management reserves the right to make changes at any given time.

# Allen

(Continued from page 3B)

"I'm glad we were able to win the game after dictating the first half and working our way out of trouble that we caused ourselves in the second half," Uldrich said.

Leading the way for Winside was Ben Lienemann with 21, Adam Hoffman with 19, and Denton Cushing with 15. Mike Hawkins had six points with Andy Roberts and Russ O'Connor scoring four each.

With a 1-0 start, Allen traveled to Coleridge where they suffered their first loss of the season 58-50, Friday night.

The game was close throughout with Allen trailing, 26-21 at the half and 41-35 after three quarters of play.

"We missed a lot of free throws which would have enabled us to get the win," coach Dave Uldrich said. "We were just 7-24 from the foul line and that won't get it done."

Corey Uldrich led the Eagles in scoring for the second straight game with 17 points and nine rebounds.

Other top scorers for Allen were Brett Keitges with 15, and Brett Koester with 11.

Allen will look for its second win of the season this week as they travel to Emerson-Hubbard on Friday to play Ponca in the first round of the E-H Tip Off Classic. Winside will also go for a victo-

ry as they host Bancroft, Tuesday. **THE ALLEN** girls basketball team opened their season this past week with a win over Wakefield and a loss to Winside.

The Eagles fell to Winside, 40-37 in the opener as Allen didn't have an answer for Winside's Julie Jacobsen who poured in 26 points and grabbed 10 rebounds.

Allen led 13-12 at the half and 27-24 after three quarters of play before being out-scored 16-10 over the final eight minutes.

Angela Prochaska led the Eagles with 18 points with Angie Sullivan adding six and Kelli Rastede, four. Elizabeth Bock added three points and Katie Koester, Alyssa Uldrich and Alysia Stewart added two apiece.

"We missed a lot of shots in the paint," Allen coach Lori Koester said. "We're still coming together as a team and we've got to make better decisions and play more poised and I know we will."

Winside also got scoring from Makayla Marotz with six and Amy Rademacher with five. Susan Wittler added three.

Last Saturday the Eagles fell to 0-2 with a 46-43 setback to Wakefield.

Allen's 43 points were paced by Elizabeth Bock with 14 and Angie Sullivan with 10 while Angela Prochaska added eight. Alyssa Uldrich and Kelli Rastede tallied four each and Alysia Stewart scored three.



Allen's Brett Keitges shoots over Winside defenders during the high school's team first game last Thursday.

## Jacobsen signs to play at Wayne State

Julie Jacobsen of Winside High School is the most recent signed for the Wildcat volleyball team, announced head coach Sharon Vanis.

Jacobsen, a standout at right side hitter and setter in the third member of the class of 2002.

A four-year all-conference honoree, last season Jacobsen was honored as a first-team all-state

honoree. Despite splitting time at right side hitter and setter, Jacobsen established a new Class C-2 record in career kills.

Jacobsen, the daughter of Randy and Donna Jacobsen of Winside, was also honored as the most valuable setter at the UNL, UNO and Briar Cliff individual camps.

She has also been an all-confer-

ence performer the last two seasons in basketball as well as a state track qualifier the last three years.

"I feel Julie is one of the most outstanding athletes in the area," head coach Sharon Vanis said. "I am very excited that she has decided to become a Wildcat! Because of Julie's athleticism and versatility, she is capable of play-

ing two or three different positions. We plan to use Julie on the outside her freshman year as well as training her with our setters.

"I feel very good about the level of volleyball in Northeast Nebraska," Vanis added. "We added two of those players to our roster with the addition of Julie and Timaree Bebee of Wakefield."

## Wakefield boys beaten by Pender

The Wakefield boys basketball team kicked off their season Thursday night with a 65-51 home loss against Pender.

Trailing 24-18 at the end of one

quarter, Wakefield pulled to within one by intermission at 33-32 before Pender out-scored Mike Clay's team, 19-11 in the third quarter to open up a nine point lead.

Ross Hansen led the way in scoring for Wakefield with 17 points.

Other double-figure scorers for Wakefield were Luke Hoffman with 11 and Kyle Anderson with

10. Wakefield will look for win number one on Friday when they host Wausa.

## Winside girls/boys drop tilts to Wynot and Laurel Bears

The Winside Girls suffered a 61-44 loss at Wynot on Friday which evened the season mark at 1-1.

Down by four at the end of the first quarter, 14-10 things began to go bad for Winside as Wynot opened up a 35-23 halftime lead.

Julie Jacobsen continued to light things up on the court with 13 points and eight rebounds to lead the way in scoring for Winside.

Amy Rademacher also made

her presence felt with 10 points, three rebounds, and two steals. Susan Wittler scored nine points and Stacey Rabe netted five with Kalynda Hokamp, Kayla Bowers and Melissa Bokemper scoring two apiece. Becky Krause added a free throw.

Winside will look to redeem themselves this week as they travel to Newcastle Thursday night before hosting Bancroft on Tuesday.

Winside's boys also fell to Wynot, 54-33. The Wildcats fell behind, 21-11 at the half before Wynot used a 21-10 scoring run in the third quarter to pull away as Winside fell to 0-2.

Ben Lienemann scored a dozen points for Winside with Adam Hoffman netting 10 and Mike Hawkins, five.

Tuesday in Winside the Wildcats fell victim to a pair of losses from Laurel-Concord.

In the girls game the Bears rolled to a 36-10 lead at the half and doubled the score on the host team in the second half, 32-16 to account for a lop-sided 68-26 victory.

The win left the Bears at 3-0 on the season while Winside slipped to 1-2.

There were no scores turned in

for individual stats from Winside but Laurel-Concord was led by Emily Schroeder and Lani Recob as each poured in 16 points.

Katie Peters was also in double digits with 13 while Tiffany Erwin scored seven. Susan Pritchard and Tori Cunningham added six points each with Maggi Recob netting four.

Schroeder and Recob were also in double figures in rebounds with 10 each.

In the boys game the Bears defeated Winside by a 68-38 margin as Winside slipped to 0-3 on the season while Laurel-Concord evened its season mark at 1-1.

Adam Hoffman led Winside with 17 points with Ben Lienemann, Denton Cushing, and Mike Hawkins adding four each. No Laurel scoring was turned in.

### Sports Briefs

#### Wayne State's Hochstein earns award

WAYNE—Karen Hochstein of the Wildcat women's basketball team was selected as the Nebraska Division II Player of the Week following her 30 point performance against Grand View.

The 6-0 junior from Bow Valley, had a career high point total on 8-15 shooting from the field and 14-18 shooting from the free throw line. She's currently averaging 16.5 points and 10 rebounds per game.

#### Wayne Junior High grapplers compete

WAYNE—The junior high wrestling team took part in several recent meets. At Schuyler, George Sherry and Charles Holm each placed second while Nick Klassen was third and Bren Vander Weil, fourth. Tyler Murtaugh and Chris Shultheis each won matches as well. David Loberg, Brian Zach, Adam Reinert, Jon Pieper and Curtis Pilger also participated.

At the Wayne meet, Charles Holm, George Sherry and Chris Shultheis each placed second while David Loberg and Adam Reinert finished fourth. Tyler Murtaugh, Jon Pieper and Curtis Pilger each won a match with Larry Grashorn, Nick Klassen, Brian Zach and Bren Vander Weil also participating.

At the Stanton Meet, David Loberg and Bren Vander Weil each placed first while Charles Holm, Curtis Pilger, Tyler Murtaugh, George Sherry and Chris Shultheis each placed second. Larry Grashorn, Adam Reinert, Brian Zach, Jon Pieper and Nick Klassen also took part.

#### Wayne Junior High girls play Pierce

WAYNE—Wayne's seventh grade girls cage team dropped two games to Pierce, 26-14 & 22-18. Kara Hoeman, Amy Anderson and Sara Frerichs each scored four points with Regan Ruhl adding two in the first game while in the second game, Leslie Backstrom, Steph Dahlgren and Jordan Doescher each scored four points while Elizabeth Baier, Mandy Nevala and Tonya Wical added two each.

Wayne's eighth grade team won twice over Pierce, 31-20 & 20-15. Jessica Volk, Jessica Dickey and Danica Carroll scored six points each in the first game while Jean Pieper and Robyn Heithold added four each. Kiley Luhr scored three points and Brooke Anderson, two.

In the second game, Renee Theobald scored six points and Kayla Hochstein, five while Keeley Niemann netted four. Kiley Luhr and Jessica Volk tallied two each and Carly Wacker, one.

The eighth grade girls also edged West Point Central Catholic, 22-20 as Carly Wacker scored 10 points and Renee Theobald, five while Keeley Niemann added four and Kayla Hochstein, three.

The seventh grade girls lost a 32-20 decision to WPCC. Sara Frerichs and Elizabeth Baier each scored six points while Regan Ruhl added four. Kara Hoeman and Tonya Wical scored two apiece.

## KIDS League

### BOYS 5-6 GRADES

Timberwolves, 35—Wizards, 20  
**TIMBERWOLVES:** J. Hill, 12; J. Triggs, 10; L. Ruwe, 7; J. Murray, 4; R. Pieper, 2. **WIZARDS:** R. Ruhl, 8; M. Poehlman, 6; S. Onderstal, 4; A. Diediker, 2.

### Lakers, 41—Blue Devils, 35

**LAKERS:** R. Ruhl, 21; S. Kurgpewit, 8; S. Jenkins, 4; M. Denklau, 4; E. Carstens, 2; T. Schaefer, 2. **BLUE DEVILS:** J. Hill, 19; M. Poehlman, 6; O. Rickner, 4; Z. Braun, 4; D. Dorsey, 2.

### GIRLS 5-6 GRADES

Nets, 27—Huskers, 26  
**NETS:** J. Carroll, 12; L. Kenny, 7; C. Mrsny, 6; M. Heggemeyer, 2. **HUSKERS:** M. Jarvi, 16; A. Kudrna, 9; M. Austin, 1.

### Pacers, 14—Tarheels, 6

**PACERS:** C. Preston, 8; M. Herrell, 4; K. Centrone, 2. **TARHEELS:** M. Carroll, 4; A. Miller, 2.

### Huskers, 27—Lady Devils, 8

**HUSKERS:** M. Jarvi, 13; A. Kudrna, 8; M. Jager, 2; M. Austin, 2; H. Steinbach, 2. **LADY DEVILS:** S. Dunklau, 6; M. Loberg, 2.

## A-B & C Rec Cage League

### A-B Division

Team Three, 96—Team One, 80  
**THREE:** A. Lueth, 31; O. Santos, 21; S. Heineman, 17. **ONE:** R. Sweetland, 34; N. Hochstein, 13; D. Anderson, 12.

### Team Four, 80—Team Two, 78

**FOUR:** R. Hunke, 23; J. Sinniger, 17; L. Stegemann, 16. **TWO:** K. Nelson, 26; S. Hammer, 14; T. Fertig, 14.

### Team Five, 116—Team Six, 94

**FIVE:** J. Cole, 42; K. Macklin, 31; A. Bebee, 19. **SIX:** P. Zulkosky, 25; S. Nolte, 19; D. Wagner, 15.

### C-Division

Team Three, 50—Team One, 41  
**THREE:** B. Keating, 12; P. Theobald, 8; D. Carroll, 8. **ONE:** G. Jareske, 13; M. Jaixen, 12; S. Rasmussen, 7.

### Team Four, 51—Team Two, 45

**FOUR:** J. Sinniger, 23; C. Connolly, 9; B. Backman, 6. **TWO:** B. Tittel, 23; A. Walton, 6.

### Team Five, 45—Team Six, 42

**FIVE:** B. Roberts, 19; M. Moser, 14; M. Niemann, 9. **SIX:** R. Poehlman, 10; B. Krugman, 10; S. Hansen, 6.

## TACOS & MORE

Open Daily at 7 a.m. • 375-4347

FREE Delivery with \$5.00 Minimum Order

**\*\*NEW\*\***

Sausage, Egg, Cheese Biscuit \$1.19

Breaded Mushrooms \$2.49

Try our "Cyclone" only \$1.59

3 great flavors - M&M, Cookie, Snickers

Having a family get-together! Book our party room. Holds up to 50 people. meals available upon request. Talk to Sandra for details.

Now Accepting:

**Weekly Taco Special**

Hard Shell Value Meal \$3.59

Soft Shell Value Meal \$3.89

Cold weather has arrived and the soup is on. Try out our "Bread Bowl" with your favorite soup.

Remember to order your Christmas Cookies, Pies, Cakes for all your parties.

## TOWNHOMES

## PROPERTY EXCHANGE

112 W. 2ND ST. (PROFESSIONAL BUILDING) • WAYNE, NE 68787 • OFFICE: 375-2134

DARREL FUELBERTH • BROKER

Call Us Toll Free at 1-800-457-2134

**Darrel Fuelberth**  
Broker

**Bob Berry**  
Agent  
375-3053

**ERA**  
REAL ESTATE

**Dallien Todd**  
Agent  
375-3703

**Kathy Luhr**  
Agent  
375-3498

# KTCH

Oldies 104.9 Real Country 1590 AM

NEW Premiering September 4th...

The view from

## WAYNE, AMERICA

with Mark Ahmann

Live each weekday morning - Oldies 104.9, 8:45-9:45am from Arnie's Ford Mercury.

Tune in for lively conversation with Mark, Dan Baddorf, Mike Grosz and guests! Call in or stop by!



# Outdoorsmen need to be prepared for hypothermia

Waterfowl hunters and ice fishermen will be on the water and ice and need to be prepared for hypothermia, in case they fall into the water or are stuck on a sand bar or duck blind overnight.

Hypothermia, which is abnormally low body temperature, can be a killer and it doesn't take long for it to set in. Hypothermia is most likely to occur at very cold temperatures, but can occur at temperatures above 40 degrees.

Early and mild signs of

hypothermia include: shivering, slurred speech, disorientation, stupor or coma, absence of shivering, mental slowness or lethargy, muscular stiffness and clumsiness.

Cold water can rob the body of heat 25-30 times faster than air. When someone falls through the ice or into the water, your body temperature begins to drop within 10 to 15 minutes.

The water doesn't have to be icy; it just has to be colder. In 32-

degree water, you have about 15 minutes to get out of the water before you become unconscious.

To help prevent hypothermia, you should dress properly, which includes wearing several loose fitting layers of clothes, a hat, a scarf or knit mask to cover the face & mouth, mittens and a water resistant coat and boots. Hunters and boaters should wear a life jacket when on the water, this not only helps to keep them afloat in the water, the life jacket will help to prevent heat from escaping from the chest region.

If you fall into the cold water, don't panic because flailing around in the water will only help to reduce your body temperature more quickly.

Once you're in the water, you'll expend more energy trying to stay afloat and the more quickly your body temperature will drop.

Protect the areas of your body that where heat loss is most severe. Protect your head, neck, side of the chest and groin area as these areas lose heat most quickly.

When someone falls into the water they should button and tighten their collars, cuffs, shoes and hoods. Cover your head, because about half of the heat loss will be from the head.

You must get out of the water! Do this as quickly as possible before you lose full use of your hands. Board a boat, raft or anything that will get you out of the water.

Don't try to swim great distances, unless it is to reach a sandbar, nearby boat, another person or a floating object you can climb on. Remain as still as possible,



Gary Howey 'Of the Outdoors'

this will help you to conserve body heat.

If there are several people in the water, huddle together for warmth. Hold your knees to your chest to protect your body from heat loss and clasp your hands around your calves.

If you fall through the ice, getting back onto the ice can be a problem. The ice may continue to break and the water on top of the ice makes it slippery and almost impossible to climb on to.

Ice fishermen should carry along ice claws or a set of sharp long spikes or nails tied together with twine or light rope. The spikes can be driven into the ice and the fishermen can work his way back onto the ice.

Once out of the water, get into a warm vehicle, shelter or room. Remove any wet clothing and get the victim dried off. Warm the

center of the body first—chest-neck-head and groin with layers of blankets, clothing, towels or sheets.

Cold weather is here and precautions should be taken just in case you end up in the water.

## Housing issues addressed

At the last meeting of the Dixon County Housing Partnership, participants learned what funding resources and technical assistance are available to make housing more affordable.

Members discussed the costs of financing and operating a housing project or program and the sources of funding available to support those costs.

Created with assistance from the Federal Home Loan Bank of Topeka (FHLBank), the housing partnership has brought together public and private organizations in the area to address affordable housing issues in the community. FHLBank member Security National Bank sponsors the program.

The group discussed ways to help make housing affordable including direct loans, grants, interest rate subsidies, loan guarantees and mortgage insurance, rental assistance, maturity linked funds, the secondary mortgage market, subordinate mortgages, tax abatements, tax credits, sweat equity and technical assistance.

Participants learned about funding resources, which included U.S. Department of Housing and Urban Development, USDA Rural Development, Nebraska Department of Investment Finance Authority, Nebraska Department of Economic Development, FHLBank of Topeka and private foundations.

Melissa Miller-Atwood of the

FHLBank, said, "This partnership has worked diligently to research the housing needs of the county and the results of that effort are that Dixon County will have more options for meeting the affordable housing needs of all residents well into the future."

The partnership will meet again from noon to 2:30 p.m. on Wednesday, Dec. 12 at Dorcey's Pub in Wakefield to review the strategic plan of action that has been developed to address housing issues in the county and to determine the future direction of the partnership. Interested citizens are invited to attend. Lunch will be served. Please RSVP to Robert Bock at Security National Bank at

(402) 635-2424.

The Federal Home Loan Bank of Topeka provides wholesale funding, related services and technical expertise to help financial institutions promote housing, economic development and general prosperity in their communities. The FHLBank has more than \$28 billion in assets and serves more than 820 banks, thrifts and credit unions in Colorado, Kansas, Nebraska and Oklahoma. In addition to the RTAP, the FHLBank offers financial assistance through special programs such as its Affordable Housing Program, Rural First-time Homebuyer Program and discounted loans for community development projects.

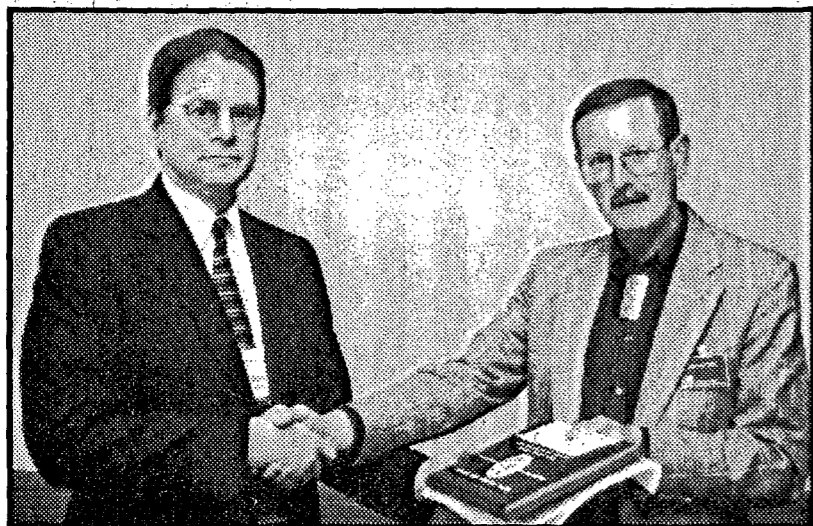

## Honor bestowed

Mark Smith, a broadcast instructor at Stephens College in Columbia, Mo., received the James L. Sellers Memorial Award for the outstanding article published in the previous year's volume of *Nebraska History*. His article, "Karl Stefan, WJAG and the Congressional Campaign of 1934," appeared in the summer 2000 issue. Smith, a graduate of Wayne High School and Wayne State College, received his master's degree from the University of Nebraska-Lincoln. He is the son of Lawrence and Lavonne Smith of Wayne. With him is James Pottler, right, editor of *Nebraska History*.

# THIS WEEK'S WEATHER FORECAST

## PAC' N' SAVE

### DISCOUNT FOODS

**YOU CAN'T MISS OUR SIGN**

**WEST OF TOWN**  
W. Hwy 35  
Wayne, Nebraska

## Brought to you by these fine sponsors!

### ACCU WEATHER Forecast for Wayne County, NE

LOCAL 7-DAY FORECAST

Today	Tonight	Saturday	Sunday	Monday	Tuesday	Wednesday	Thursday
39	17	44/25	46/23	37/19	37/24	43/23	43/22

#### THE WEEK AHEAD...

##### Temperatures

#### NATIONAL SUMMARY

Unsettled weather will dominate the Northwest and northern Rockies while the East continues under generally dry high pressure. In the west temperatures will average as much as 6-10 degrees below normal, while the Ohio Valley will average 4-8 degrees above normal.

#### THE WEEK AHEAD...

##### Precipitation

#### U.S. TRAVELER'S CITIES

City	Today	Saturday	Sunday	Monday
Atlanta	70/47	55/38	55/38	57/40
Boston	51/37	49/35	44/31	43/32
Chicago	44/28	38/24	42/28	48/38
Cleveland	44/34	39/26	38/30	40/32
Dallas	50/24	54/25	52/26	50/20
Des Moines	44/19	44/26	48/27	39/25
Detroit	46/30	45/25	42/27	40/29
Houston	72/46	66/40	66/44	68/52
Indianapolis	51/31	35/28	44/31	44/32
Kansas City	49/27	45/31	48/31	45/30
Los Angeles	74/48	74/48	70/48	62/43
Miami	82/69	81/66	76/65	77/67
Minneapolis	35/18	34/18	36/29	32/18
New Orleans	72/53	64/40	61/47	67/51
New York City	56/42	52/38	48/34	48/34
Omaha	44/28	48/27	50/25	40/22
Phoenix	76/50	76/50	74/52	70/48
San Francisco	60/48	60/48	58/48	58/48
Seattle	48/47	48/40	48/34	45/35
Washington	52/42	35/38	48/34	50/34

#### SUN & MOON

Sunrise: 7:43 a.m. 4:56 p.m.  
Sunset: 7:44 a.m. 4:56 p.m.  
Moonrise: none 1:14 p.m.  
Moonset: 12:30 a.m. 1:42 p.m.

Weather (W):  
s-sunny, pc-partly cloudy,  
c-cloudy, sh-showers,  
t-thunderstorms, r-rain,  
sf-snow flurries, sn-snow, l-ice.

#### WORLD TRAVELER'S CITIES

City	Today	Saturday	Sunday	Monday
Amsterdam	46/39	50/44	35/33	40/39
Berlin	37/32	35/33	35/33	46/41
Buenos Aires	78/54	75/59	79/59	78/64
Calcutta	61/50	64/49	67/48	65/47
Guangzhou	51/41	56/41	57/42	58/43
Hankow	82/61	83/63	82/65	77/68
Hong Kong	53/45	53/45	51/36	50/29
London	54/44	54/44	51/36	50/29
Madras	58/38	53/39	51/36	45/37
Mexico City	68/42	63/38	63/39	66/41
Moscow	18/14	15/12	14/9	17/17
Paris	44/34	47/39	48/37	45/37
Rio de Janeiro	83/71	81/70	81/69	77/70
Rome	47/30	46/27	46/28	49/33
San Francisco	84/74	85/73	85/74	85/73
Seoul	33/23	38/35	41/31	43/39
Sydney	58/55	62/55	67/52	78/52
Tokyo	49/38	49/40	47/37	44/31
Toronto	35/25	32/24	26/20	32/28
Winnipeg	19/8	9/2	11/6	17/2
Zurich	37/28	41/30	41/33	40/34

## Herbs for Health

### Caffeine May Boost Mental Awareness in Some Persons

A study conducted at Hofstra University in New York suggests that heavy caffeine users may not get the same boost from the stimulant as do conservative users. Volunteers were divided into groups - frequent and infrequent users. Persons in each group were given either a moderately high dose of caffeine or an inactive placebo. All participants were then instructed to type a page of randomly selected words and phrases. Of those who received caffeine, typing speed increased among both the frequent and infrequent caffeine users. Interestingly, the infrequent caffeine users produced fewer errors, indicating that they may have been more mentally aware than were the heavy caffeine users.

The results of this study may support the occasional use of caffeine as a supplement for mental awareness. Yet, use of caffeine is not without its drawbacks. Caffeine can increase blood pressure and may not be appropriate for persons with high blood pressure, heart disease, and anxiety.

**Sav Mor Pharmacy**  
1022 N. Main St. • Wayne, NE  
1-800-866-4293  
375-1444

REGISTERED POLLED HEREFORDS

## TWJ FARMS

•POLLED HEREFORDS •COST CUTTING •BEEF BREED.  
WILLIAM CLAYBAUGH, OWNER  
CARROLL, NEBRASKA  
• OFFICE: 402-585-4867 • HOME: 402-585-4836

---

MANUFACTURING OF CATTLE, POULTRY, & HOG FEED

## T.W.J FEEDS, INC.

Suppliers of Carl S. Ankey Inc. Feed & Master Mix Feeds  
LIVESTOCK HANDLING & FEED EQUIPMENT  
•MILL: 402-585-4848 •OFFICE: 402-585-4867  
CARROLL, NEBRASKA

## NOW YOU CAN REALLY CLEAN UP THIS FALL

90 DAYS SAME AS CASH

Free Carry Case when you buy a CS36 or CS40.  
The CS36 with 14-inch bar **ONLY \$199<sup>99</sup>**

- CS36 Pro-Series™ Chain Saw
- High-torque 2.1-hp engine
- Powerhead weighs just 9.1 pounds
- Best power-to-weight ratio in class
- Forged connecting rod & 3-piece crankshaft

You will be surrounded by green for only awhile longer. With John Deere Portable Power Equipment, you can prepare yourself for the long winter a lot quicker and easier. And best of all, we're offering special financing for a limited time. Visit your local John Deere dealer, and let us give you some great ideas for simplifying your fall clean-up. Remember, your world is always greener with John Deere at your side.

www.JohnDeere.com

NOTHING RUNS LIKE A DEERE

To Locate A John Deere Dealer Near You, Call:  
888-MOW-PROS (Toll Free 888-669-7767)

## Wayne Auto Parts, Inc.

# CARQUEST

### AUTO PARTS

American & Imported Parts  
Wholesale • Retail  
Complete Machine Shop Service

117 S. Main St. • Wayne, NE  
(402) 375-3424

## Your Hometown Newspaper

### "Where it pays to advertise."

## CALL ON US FOR YOUR LETTER HEAD PRINTING NEEDS

The Wayne Herald/morning shopper  
114 Main St., P.O. Box 70  
Wayne, Nebraska 68787  
phone: 402-375-2600  
fax: 402-375-1888

# Project participants examine reading instruction

Advances in reading instruction were explained during the Fourth Armstrong Learning Differences Symposium with featured guest lecturers Arlene Sonday of St. Paul, Minn. and Dr. Joan Stoner of Lincoln, Nov. 14, on the Wayne State College campus.

The audience attending the event included college students and teachers from O'Neill to Columbus, according to Jan Dinsmore, organizer and assistant professor of education and counseling at WSC. Approximately 110 individuals attended the event. More than 20 teachers from South Sioux, O'Neill, Dodge, Norfolk, Battle Creek and Laurel were involved in the symposium.

"Wayne State is good about making things happen," Stoner said. "A project like this also wouldn't happen without Marge Armstrong (of Wayne). She is an asset and was a tutor, herself for many years."

One session focused on the definition of dyslexia, characteristics of effective reading programs and a review of how children learn to read. A second session, featured recent brain research concerning literacy development and an approach to helping students learn to read.

"Our passion is that all children be able to learn to read,"

Stoner said. Sonday and Stoner have expertise in the process of reading, writing, and spelling. Sonday has developed a step-by-step curriculum, the Sonday System®, that helps teach students to read, write and spell. The System incorporates an instructional package that includes tools and strategies. This teaching guide is a popu-

lar blueprint to the Orton-Gillingham Approach. It helps instructors to obtain meaningful direction while showing the essential components of teaching multi-sensory structured phonics.

Sonday, has been a leading reading therapist in America for 30 years. She is concerned about the number of students not reading at grade level in the school systems. Studies conducted by the NAEP (National Assessment of Education Progress) indicated that 46 percent of school children were reading below a basic level of achievement. Through Winsor Concepts, a successful product development company (Nerf Twister), Sonday's successful

methods were converted into a system easily used by anyone who can read.

Sonday said the problems that children with dyslexia encounter involve the inability to put sounds together to read words. She said appropriate intervention means most children with dyslexia can go on to read. She also praised the efforts of the International

(IMSLEC). Sonday teaches Orton-Gillingham courses offered in this country and around the world. Co-presenter and another nationally recognized expert, Stoner taught a multi-sensory reading class at Wayne State this fall. The class included techniques for assisting children with reading through the Orton-Gillingham approach for reading and writing instruction with intensive phonics information.

In addition to lectures, the class involved practicum experiences with a dozen children. "Some children made significant progress even though, there were really only five instructional sessions and two assessment sessions so real progress could not be expected for all," said Dr. Marilyn Mudge, a participant in the class and WSC professor of education and counseling.

"Following the symposium, teaching participants from Stoner's practicum class shared the reading and writing growth that some of their students had exhibited in only five weeks. It was remarkable," Dinsmore said. Stoner explained how the process of learning was approached during the five sessions. The children learned letter patterns and traced letters with their fingers to learn by touch.

"One little boy learning the system by tracing said, 'My brain is in my finger,'" Stoner said of a boy that she had been tutoring outside the class.

Stoner said she has been studying the work of Dr. Samuel T. Orton (1879-1948), a professor of neuropsychiatry and neuropathology at Columbia University. Orton identified the syndrome of developmental reading disabilities, separated it from mental defect and brain damage and offered a physiological explanation. Anna Gillingham (1878-1964), a psychologist and teacher in New York City, worked with Orton to develop a structured program that has been successfully used for more than 60 years.

The Orton-Gillingham approach is a structured, multi-sensory phonics approach. Multi-sensory reinforcement and practice cement new learning into long-term memory. Letters that represent the single sounds of speech are presented to students through the muscles of the mouth, tongue and throat that form the sound, the ears that hear it, the eyes that see it and the muscles that write it. Students learn to read, write and spell simultaneously.

For more information, contact Jan Dinsmore at (402) 375-7428.



Educators involved in organizing the Fourth Armstrong Learning Differences Symposium and a multi-sensory reading class at WSC included First Row from left: Dr. Marilyn Mudge, Marge Armstrong and Dr. Joan Stoner. Second Row from left: Jan Dinsmore and Arlene Sonday. The class included techniques for assisting children with reading and writing instruction with intensive phonics information. In addition to lectures, the class involved practicum experiences with a dozen children. Sonday of St. Paul, Minn. and Dr. Joan Stoner of Lincoln were presenters at the symposium on the Wayne State College campus.

*Hardly Believe She's 40!*

We love you, Your Family



Kay Mader, a speech language pathologist at Wayne Public School, helps a student using cards during a multi-sensory reading class at WSC.

**The Tuscan Grille**

*Riley's*

**SMOKIN' CLAMS**

Playing Sat., Dec. 15 • 9 - 1 a.m. in the Convention Center

113 S. Main • Wayne, Nebraska • 402-375-3795

lar blueprint to the Orton-Gillingham Approach. It helps instructors to obtain meaningful direction while showing the essential components of teaching multi-sensory structured phonics.

Sonday, has been a leading reading therapist in America for 30 years. She is concerned about the number of students not reading at grade level in the school systems. Studies conducted by the NAEP (National Assessment of Education Progress) indicated that 46 percent of school children were reading below a basic level of achievement. Through Winsor Concepts, a successful product development company (Nerf Twister), Sonday's successful

Dyslexia Association (IDA) as a source for teachers and parents.

Sonday is a founding fellow and the first president of the Academy of Orton-Gillingham Practitioners and Educators. She has served as vice-president of the IDA and consults to school systems, colleges and organizations involved in starting support or remedial programs for adolescents and adults.

Sonday teaches and serves on the advisory board for program development at Hamline University, MN, Fairleigh Dickinson University (FDU). FDU is approved at all three levels by the International Multisensory Language Education Council

## Holiday events set at WSC

The second annual Wayne State College President's Holiday Gala Concert will be presented on Sunday, Dec. 9. The concert will begin at 2:00 p.m. in the Frey Conference Suite in the WSC student center.

The program is designed as a fast-paced concert presented in a collage-like atmosphere, highlighting some of the select per-

forming organizations from Wayne State College.

Included in the 60-minute program will be performances by the Madrigal Singers, Brass Ensemble, Wind Ensemble and Concert Choir. It will include works by Strauss, Vaughn Williams, LeRoy Anderson, and P.D.Q. Bach.

Following the concert, a dessert reception will be held in the student center atrium. The concert and reception are free and open to the public.

For additional information, please call the WSC Department of Music at (402) 375-7359.

For those wishing to take in another holiday activity on campus that day, the planetarium show, "The Star of Christmas" will be presented at the Fred G. Dale Planetarium beginning at 3:30 p.m. on Dec. 9 and again on Sunday, Dec. 16. There is no charge for the show.

The planetarium is located in the Carhart Science Building on the WSC campus. For more information, please call (402) 375-7343.

**HARTINGTON TREE**

- Insect & Disease Control
- Deep Root Tree Fertilizer
- Tree Trimming & Removal
- Stump Cutting & Clean-Up
- Evergreen, Shade, Ornamental Trees for Sale
- Block Retaining & Walls
- Insured & Licensed Arborists

Ken & Kyle Hochstein  
402-254-6710

*Feidler Eye Clinic*

Dr. Jeff Klein is available for Vision Appointments in **Wisner** for Your Convenience!

As a Feidler Eye Clinic doctor, Jeff Klein, O.D., is now accepting appointments for eye exams, contact lens fitting, cataract and glaucoma screenings. A large selection of eyewear is available for your prescription. Dr. Klein is proud to be associated with Feidler Eye Clinic, the finest eye clinic in Northeast Nebraska.

To Schedule your Appointment, Call Today  
Herbert Feidler, M.D. • Jeff Klein, O.D. • Ann Feidler, O.D.  
402-371-8535 or 1-800-582-0889  
In Wisner at 1000 Avenue F, Wisner, NE

LIMITED TIME OFFER

**5000 BONUS**

NIGHT & WEEKEND MINUTES FREE

FREE DIGITAL PHONE

**MOTOROLA**  
WIRELESS SYSTEMS PROVIDED BY MOTOROLA

Nationwide Long Distance to 48 States

1-800-ALLTEL9  
www.alltel.com

**ALLTEL**  
Are you connected?

WIRELESS • LONG DISTANCE • PAGING

BILL PAYMENT OPTIONS: MAIL • DIRECT DEBIT • ONLINE • PHONE • IN-STORE PAYMENT BOXES

Visit ALLTEL at one of these locations:

<b>ALLTEL Retail Stores:</b>	<b>Fremont</b> 2155 E. 23rd Avenue (402) 727-7731	<b>Hebron</b> 425 Olive Street (402) 768-6111	<b>Lincoln</b> 5745 "O" Street (402) 436-5050	<b>Nebraska City</b> 908 Central Avenue (402) 878-3311	<b>Omaha</b> 2804 South 143rd Plaza (402) 827-1770	<b>Scottsbluff</b> 902 21st Avenue (308) 635-7943
<b>Beatrice</b> 445 N. 6th Street (402) 228-2276	<b>Grand Island</b> 3650 West 13th Street (308) 398-1000	<b>Kearney</b> 4004 6th Avenue (308) 237-1100	<b>1440 "M" Street</b> (402) 436-5050	<b>Norfolk</b> 707 Norfolk Avenue (402) 371-9700	<b>11071 West Maple Road</b> (402) 827-1730	<b>York</b> 409 E. 6th Street (402) 362-5551
<b>Columbus</b> 1615 23rd Street (402) 563-2325	<b>Hastings</b> 321 N. St. Joseph Avenue (402) 462-2121	<b>LaVista</b> 7867 South 83rd St. (402) 827-1640	<b>4815 Old Cheney Road</b> (402) 436-5050	<b>North Platte</b> 1007 North Jeffers Street (308) 532-4330	<b>707 South 72nd Street</b> (402) 827-1750	<b>Shop At Participating Wal-Mart Stores</b>
<b>Council Bluffs</b> 3134 Manawa Centre, Ste 5 (712) 242-1660			<b>4920 N. 26th Street</b> (402) 436-5050	<b>Plattsmouth</b> 645 Main Street (402) 296-2191		

©2001 ALLTEL. Limited Time Offer. A service agreement and credit approval are required for all plans. An early termination fee applies for early cancellation of service. Customer cannot migrate to a rate plan with a smaller coverage area and/or rate plan with a lower monthly service charge within 90 days of activation or within 90 days of an equipment upgrade that involved a rate plan change. All plans are digital wireless rate plans and require an ALLTEL approved digital handset. Usage rounded to the next full minute. All rate plans are monthly recurring charges and not a one-time fee. Actual coverage areas may vary due to atmospheric conditions, terrain, or customer equipment. Cannot be combined with other offers. Service and equipment offers may vary at Authorized Agent locations. Additional charges, including charges for network access, roaming, long distance, directory assistance, international long distance, federal, state and local taxes and other fees may apply. Any taxes, prorations, activation fees, or additional airtime charges incurred by exceeding package minutes not included. Certain restrictions apply. Offer may not be available on the ALLTEL eStore. Contact an ALLTEL representative for details. The 5000 Night and Weekend minutes apply to Digital Local Freedom calling plans with a monthly service charge of \$49.99 and higher with applicable activation fee. Additional charges, including long distance and roaming charges, may apply to Night and Weekend minutes for calls that originate or terminate outside the customer's local calling area. Night and Weekend minutes will continue as long as Customer remains on applicable digital Local Freedom Plan. Night minutes are defined as minutes used Monday through Thursday from 9:01 p.m. to 5:59 a.m., and Weekend minutes are defined as minutes used 9:01 p.m. Friday to 5:59 a.m. Monday. Minutes must be used within each month and do not carry over. Credit will not be issued for unused promotion or package minutes. Free digital Motorola T2260 phone offer is available for a limited time while supplies last with the activation of a Local Freedom Plan \$29.99 and higher with applicable activation fee. Free digital Motorola T2260 phone limited offer is subject to the terms and conditions of a two-year service agreement. ©2001 Motorola. Motorola and the T2260 Digital Dual Mode Phone are registered trademarks of Motorola. Nationwide long distance available on select digital Local Freedom rate plans and applies only to calls placed from the customer's Local Freedom calling area to the contiguous United States.



### Ribbon cutting held at Hillcrest Care Center

A ribbon cutting ceremony was held Nov. 29 at the Hillcrest Care Center in Laurel for the new assisted living addition there. The 10-bed assisted living addition is now open. Present for the ceremony were several Hillcrest Care Center board members and Laurel city council members, back row, left to right, Bob Fritsch, Lyle VanCleave, Harley Reinhoehl, Karen Harrington, Janelle Emert, Gary Anderson, Annette Smith (Laurel Economic Development Coordinator). Front row, L to R, Les Owen; center-cutting the ribbon was Laurel Mayor Dave Felber MD, Mari Beth Bassejte (Hillcrest Care Center administrator), and Donna Ebmeier. Shown to the right are several photos of the new assisted living addition. Top right, one of the rooms; middle right photo, a walk-in shower in one of the bathrooms, and bottom right, one of the hallways. A community coffee/open house is planned at Hillcrest Care Center on Tuesday, Dec. 11 from 9:30 a.m. to 4 p.m.

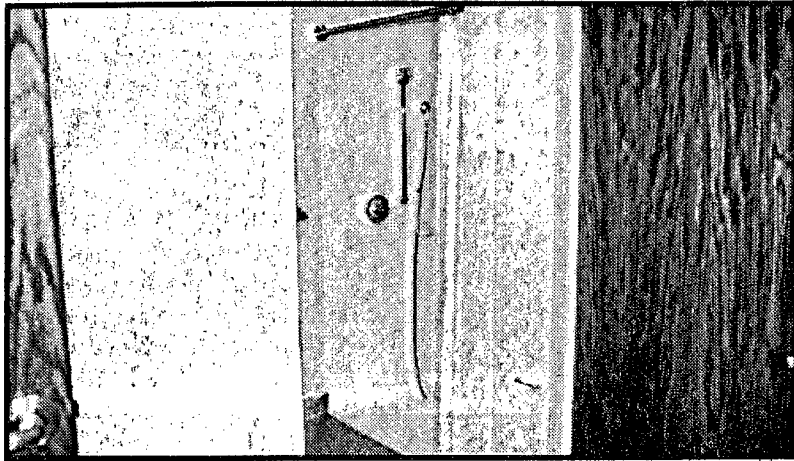
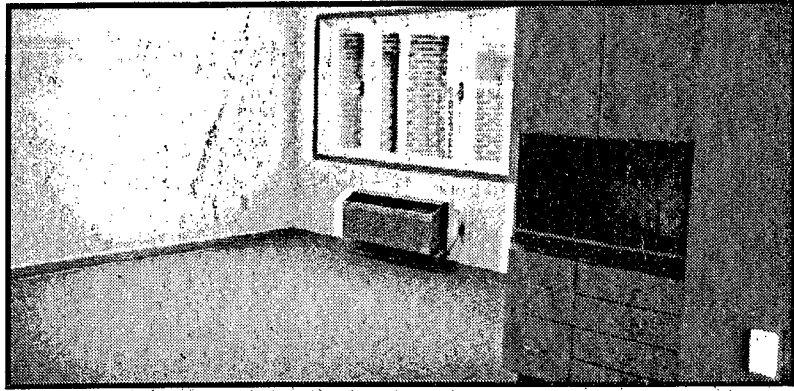

### Holiday ceremony planned at PMC to honor loves ones

Because the holiday season is such a special time, Providence Medical Center will be holding a brief, special remembrance ceremony at the hospital on Sunday, Dec. 16, beginning at 4:30 p.m.

The public is invited to come to the main lobby of the hospital at 4:30 p.m., enjoy refreshments and adjourn to the outside for a special tree lighting ceremony at 5 p.m.

Music will be provided by the "For the Master" quartet.

Special recognition will be given to those individuals who passed away at PMC this past year, as well as those individuals who were cared for by the staff at Providence Hospice or Providence Home Health.

Anyone who has experienced any kind of loss at any time over the past years or anyone who would personally benefit from this remembrance ceremony, is encouraged to come to Providence Medical Center on Dec. 16.

## REMINDER

**Last Chance to Buy Blue Devil Discount Cards!**

Contact:  
Tim Schmeits 375-4124  
or  
The following Businesses:  
Tacos and More  
Legends  
Citgo

Proceeds go to Wayne High School Athletics

## New books are available at Wayne Public library

There are a number of new adult books in at the Wayne Public Library. The list is as follows:

Beaman, Sally, Rebecca's Tale; Bradbury, Ray, From the Dust Returned; Braselton, Jeanne, A false sense of well being; Cherryh, C.J., Hammerfall; Chevalier, Tracy, Falling Angels; Cornwell, Bernard, The Archer's Tale; Cornwell, Patricia, Isle of Dogs; D'Amato, Barbara, Hard road: a Cat Marsala Mystery; Eisner, Michael, The Crusader; Fairstein, Linda, The Deadhouse; Franzen, Jonathan, The Corrections; Gardam, Jane, The Flight of the Maidens; Goodkind, Terry, Temple of the Winds; Herbert, Brian, Dune: House Corrin; Isaacs, Susan, Long Time No See; Junger, Sebastian, Fire; Kanan, Joseph, The Good German; Kidd, Chip, The Cheese Monkeys; Kurland, Michael, The Great Game; Lansdale, Joe R., Captains Outrageous; LeGuin, Ursula, The Other Wind; Medeiros, Teresa, A Kiss to Remember; Morgan, Robert, This Rock; Paretsky, Sara, Total Recall; Parker, Barbara, Suspicion of Vengeance; Perry, Anne, Funeral in Blue; Puzo, Mario, The Family; Rice, Anne, Blood and Gold; Roberts, Nora, Time and Again; Rucka, Greg, Critical Space; Salinger, J.D., The Catcher in the Rye; Shaara, Jeff, Rise to Rebellion; Small, Bertrice, Intrigued; Thoene, Bodie, The Jerusalem Scrolls; Webb, James, Lost Soldiers

**Adult-Non-fiction--**  
Ansary, A. Manette, Limbo; Ball, Edward, The sweet hell inside: a family history; Barry, Dave

Dave Barry hits below the Beltway: a vicious and unprovoked attack on our most cherished political institutions; Becker, Gretchen, The first year, type 2 diabetes: an essential guide for the newly diagnosed; Best-loved Slow Cooker Recipes; Borysenko, Joan, Inner Peace for Busy People; Brem, Marion, The 7 Greatest Truths About Successful Women; China, Carter, Jimmy, Christmas in Plains; Cosby, Bill, Cosbyology; Cousineau, Phil Once and future myths: the power of ancient stories in modern times; Fanning, Patrick, The 50 Best Ways to Simplify Your Life; I thought my father was God and other true tales from the National Story Project; International property maintenance code 2000; Hickam, Homer, Sky of Stone; Johnson, Haynes, The best of times: America in the Clinton years; Knecht, G. Bruce, The Proving Ground; Larrabee, Aimee, Last Stand of the Tallgrass Prairie; O'Reilly, Bill, The No Spin Zone; O'Rourke, P.J., The CEO of the sofa; Poet's Market; Prager, Emily, Wuhu Diary: On Taking my Adopted Daughter Back to Her Hometown in; Reiss, Bob, The Coming storm; Richardson, Cheryl, Life Makeovers; Svec, Carol, After Any Diagnosis: How to Take Action Against Your Illness; Van Tighem, Pat, The Bear's Embrace: A True Story of Survival; Wiwa, Ken In the Shadow of a Saint; Woods, Tiger, How I Play Golf

**Parenting Collection--**  
Aldape, Virginia, David, Donny, and Darren: a book about identical

triplets; Aldape, Virginia, Nicole's story: a book about a girl with juvenile rheumatoid arthritis; Bridge, Chris, Andrew's story: a book about a boy who beat cancer; Brink, Benjamin, David's story: a book about surgery; Funk, Gary, A balancing act: sports and education; Gartenberg, Zachary, Mori's story: a book about a boy with autism; Greenberg, Keith Elliot, Zach's story: growing up with same-sex parents; Hu, Evalcen, A big ticket: sports and commercialism; Hu, Evalcen, A level playing field: sports and race; Kandel, Bethany, Trevor's story: growing up biracial; Lurie, Jon, Allison's story: a book about homeschooling; McNey, Martha, Leslie's story: a book about a girl with mental retardation; Savage, Jeff, A sure thing: sports and gambling; Schulman, Arlene, Carmines story: a book about a boy living with AIDS; Schulman, Arlene, T.J.'s story: a book about a boy who is blind; Schwartz, Perry, Carolyn's story: a book about a boy who is blind; Schwartz, Perry, Carolyn's story: a book about an adopted girl; Steiner, Andy, A sporting chance: sports and gender; Stiefer, Sandy, A risky prescription: sports and

health

**Large print--**  
Ludlum, Robert, The Apocalypse Watch; Stuart, Anne, Night of the Phantom

**Reference--**  
Guinness' world records, 2002; The United States Government Manual 2001-02

**Young Adult--**  
Lord, Walter, A Night to Remember; Schwartz, Virginia, If I Just Had Two Wings; Taylor, Mildred, The Land; Wiesel, Elie, Night

**Books-On-Tape--**  
Amis, Kingsley, The King's English; Brown, Dale, Fatal Terrain; Hibbert, Christopher, Gilbert and Sullivan and Their Victorian World; Karon, Jan, At Home in Milford; Karon, Jan, A Light in the Window; Karon, Jan, Out to Canaan; Karon, Jan, These High Green Hills; Margolin, Phillip, The Associate; Quick, Amanda, Wicked Widow; Smiley, Jane, At Paradise Gate

**Books on CDs--**  
Ambrose, Stephen, Nothing Like It in the World; Barron, Stephanie, Jane and the Stillroom Maid

**Videos--**  
A Charlie Brown Christmas; A Charlie Brown Thanksgiving; It's

the Great Pumpkin, Charlie Brown; Cool Runnings; Shaq; Learning NetWare 5.0 (Levels 1-9); Veggie Tales: Lyle the kindly viking; Stargate

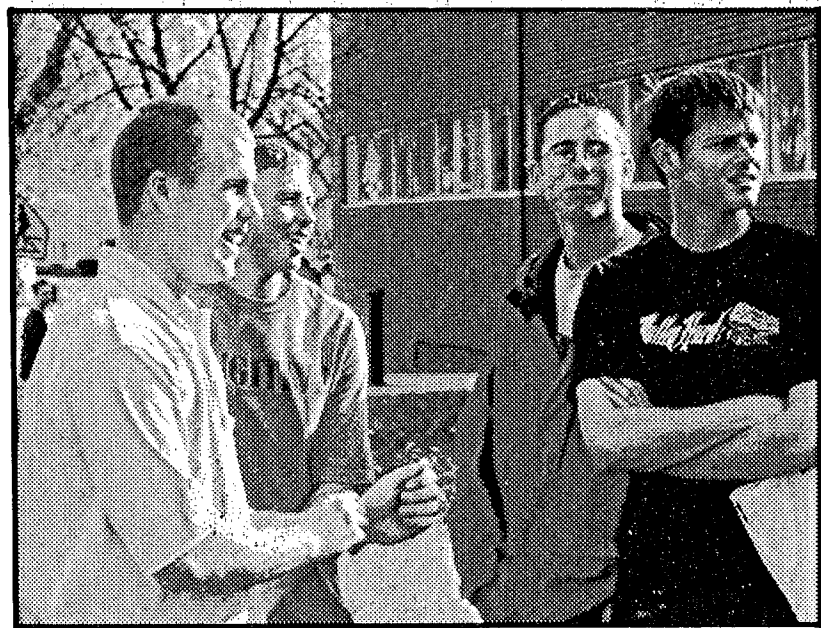

### Giving a tour of the campus

Wayne State College student Tony Cantrell of Fairmont guides visiting high school students on a tour of campus during the Technology and Applied Sciences' open house, Nov. 1.

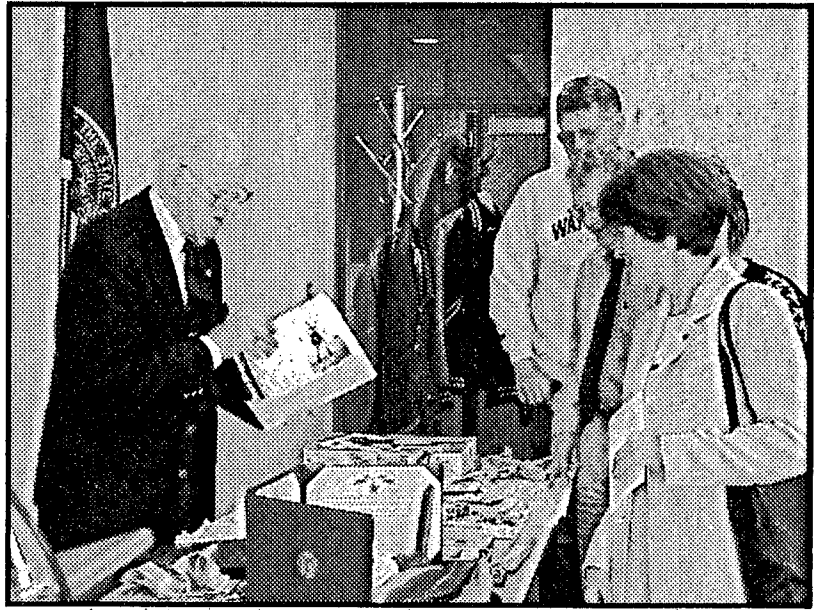

### WSC and war memorabilia examined

Dr. Charles Wehrer of Norfolk presented a Veteran's program at Wayne State College, Nov. 9. Wehrer shared memorabilia with his audience from his Wayne State days and his time as a soldier in World War II. Audience members examining Wehrer's collection include from left: Deb Lundahl, Laurie Greve, Dr. Russ Rasmussen and Dick Carmichael.

**give a gift with a long shelf-life**

You'll always make them smile with a gift from the book store or give a gift certificate and leave the selection up to them. Either way, your gift is sure to be a hit.

**Wayne State College On Campus Bookstore**  
(Barnes & Noble Bookstore)  
Located in the Student Center Ph. 375-4010

**www. Service and Product.Net**

Now open for business in Wayne, Nebraska.

- See us for all your computer needs.
- We are available for repairs, upgrades, networking and DSL assistance.
- Will come to your office or home.
- 16 years experience in repairing, building, programming.
- Will Travel throughout NE, Nebraska

Call us today at (402) 375-2131 or visit our web site @ [www.serviceandproduct.net](http://www.serviceandproduct.net)

*The public is cordially invited to attend the*

## *President's Holiday Gala*

*on Sunday, December 9, at 2:00 p.m.*

*in the Frey Conference Suite,*

*Student Center, Wayne State College.*

*The Gala will include an hour-long concert of*

*holiday music presented by the*

*Wayne State madrigal singers, concert choir,*

*brass ensemble and wind ensemble.*

*A dessert reception will be held in the*

*student center atrium following the concert.*

*The event is free and open to the public.*

## *Happy Holidays from*

# **WAYNE STATE COLLEGE**

NEBRASKA

Member, Nebraska State College System

Open your heart and home to a child today  
Be a foster or adoptive parent.

Call the Nebraska Adopt hotline:  
**1-800-7-PARENT**

NEBRASKA HEALTH AND HUMAN SERVICES SYSTEM

## HOME LOANS

Purchase • Refinance • New Construction

- Long Term Fixed Rates
- No Origination Fee
- Low Interest Rates
- Buy Down Points Available

**farmers & merchants**  
**state bank of Wayne**

321 MAIN STREET • P.O. BOX 249  
WAYNE, NE 68787 • 402-375-2043

## RC & D council elects officers for next year

Approximately 43 people attended the annual meeting of the Northeast Nebraska RC&D Council held at the Corps of Discovery Welcome Center Monday, Dec. 3rd.

Willie Fanta, Creighton provided accordion music prior to the meal. Special guests were Senator Doug Cunningham and his wife Deb, Congressman Osborne staffers Barb Cooksley and Alison Meyer, and state RC&D president Lowell Daisley.

Following dinner Curt Arens, board member for the Welcome Center provided an update on efforts of the staff, volunteers and directors in welcoming guests at the Center. 12,000 people from 49 states and 19 foreign countries have visited the Center since Memorial Day weekend. And 86 volunteers have logged in over 1,500 hours. "The Center is in the right place, at the right time for the right reason. It is the front door to all communities around the area," he said.

Bob Porter, Vice President presided over the meeting. Carmen Shaffer, Randolph and Janet Eckmann, Lindy reported on their attendance at the Nebraska Travel Conference held in North Platte. Excellent information was given on branding products, opportunities for achieving national byway status, and

more. A review of the tourism awards was also told.

The Council took on two new projects. One will focus on developing presentations appropriate to communities and businesses about the upcoming Lewis & Clark Bicentennial. The other is a stream-monitoring program being led by Wayne State College professor Barbara Hayford.

Current officers were re-elected for another one-year term. They are Bob Lingenfeller, President, Plainview; Bob Porter, Vice President, Wayne; Mary Rose Backhaus, Secretary, Randolph; Norm Kuhl, Treasurer, Bloomfield; Duane Fanta, Creighton and Myron Miller, Winside were appointed to a financial review committee.

Several Council members are considering attendance at the Western RC&D Association conference. A new Wayne County brochure guide was handed out. The Barn Again calendar features a number of northeast Nebraska barns, but the one on the cover is in Wayne and is owned by director Pearl Hansen. Santaland in Creighton has the Christmas lights on now through Dec. 24 and the workshop opens on the 7th.

The next meeting will be Jan. 28, 2002 at the office in Plainview. All are welcome and encouraged to attend.



Wayne State College communications honor society members Jeff Child, Heather Conley, Deb Allemann of Wayne (Family Service Coordinator for Goldenrod Hills) and Nick Tramp meet to arrange donated gloves on a Christmas tree in the student center on campus during an effort to provide winter clothes for those in need through the Gloves and Garland project for Christmas 2001. The public is welcome to join in donating articles of clothing until Dec. 11. For more information, please call (402) 375-7352.

## Garland and Gloves project at Wayne State accepting donations

Wayne State College communications honor society members teamed up with Goldenrod Hills to create an opportunity for the public to provide winter clothes for those in need through the Gloves and Garland project for Christmas 2001.

The WSC group is collecting hats, gloves and scarves to decorate a large Christmas tree in the student center on campus. The collected items will be distributed to families in need through the Goldenrod Hills organization with the help of Family Service Coordinator Deb Allemann of Wayne.

"It's good to see the college and community working together. The project shows people care," Allemann said.

Allemann also works with the Coat Closet at the Presbyterian Church.

The Garland and Gloves project ties in with her work to distribute coats that have been donated and with the food pantry work. K and G Cleaners cleans the coats donated to the Coat Closet for free.

"We appreciate Deb Allemann's involvement to make the project possible," said WSC honor society member Nick Tramp of Wynot. "This is a great program that any college student or community member can become involved with. For the price of a couple of cans of pop, individuals can afford to donate gloves, hats or scarves. Our entire group brainstormed, came up with the idea and built on it from a meeting. We split up the work and divided the responsibilities."

"We hoped this project would be an easy way for students to get involved in the community without being too much of an expense for them," said WSC honor society member Heather Conley of Omaha.

"This is our first major project. We are hoping to do something like this every fall semester," said WSC honor society member Jeff Child of Draper, Utah.

Pamida donated the use of the tree bearing the gifts in the stu-

dent center atrium. During a kickoff event, honor society members donated clothing items.

Individuals may donate hats, gloves and scarves to decorate the tree through Dec. 11. For more information, please contact Dr. Deb Whit, sponsor of the honor society and professor of arts and humanities at WSC, at (402) 375-7352.

## Children's Memorial Day to be observed

The community of Wayne will recognize National Children's Memorial Day on Dec. 8 with an outdoor candle-lighting.

Begun in 1998, a world-wide candle lighting in remembrance of children is held in every time zone from 7 to 8 p.m. on the second Sunday in December. In this way, candles will be lit in for a 24-hour period to memorialize children.

In Wayne, families or friends of children who have died may light a luminaire in the small park between the Edward Jones building and Doescher Appliance.

Those attending are asked to cut half of the top of a plastic gallon milk container (it works best to leave the handle on) and decorate them as desired.

The plastic container and a small candle should be brought to the park before 7 p.m. Sand will be available near the back of the gazebo.

There will not be a program surrounding this event and the candles will be removed late in the evening.

For more information, contact Jane O'Leary at 375-2335 or Paula Schwarzen at 375-1911.

## Bankers offer scholarship

The Nebraska Bankers Association (NBA) has announced a statewide scholarship program to assist students who are pursuing a business-related degree.

Beginning in the spring of 2002, the NBA will award up to six annual scholarships to a college junior- or senior-level student who is studying business at one of the state or privately funded colleges or universities in Nebraska. The program will award \$1,000 to a college junior or senior with a qualifying major.

Three of these scholarships were formed through the Nebraska Bankers Educational Foundation in memory of William B. Brandt, a long-time friend of the Nebraska banking industry. Among his many accomplishments, Brandt was a banker, state senator, and NBA general counsel.

In announcing the program, NBA Executive Vice President George Beattie said, "Bill Brandt's efforts throughout his 25-year tenure with the NBA brought many successes for the Nebraska banking industry. Through this scholarship fund, Bill's service to the banking industry, his community, and the state of Nebraska will not be forgotten."

Students interested in applying for a Nebraska Bankers Educational Foundation Scholarship must have at least a college junior- or senior-level status with a minimum grade point average of 3.0 and must be pursuing a degree in business adminis-

tration (including the areas of finance, accounting, or economics) at a state or privately funded Nebraska college or university (excluding the University of Nebraska).

Students and parents can learn more about the scholarship by contacting NBA Director of Professional Development Joyce Thomas at 402-474-1555 or jthomas@nebankers.org. Information about the program is also available on the NBA Web site at www.nebankers.org. The deadline to submit applications is Jan. 31, 2002.

The Nebraska Bankers Assoc. (www.nebankers.org), founded in 1890, is a statewide association representing 276 of Nebraska's 277 commercial banks and nine of the 17 savings and loan institutions in the state. The association constantly monitors the banking scene, watchful for new ideas and approaches to help Nebraska's financial institutions respond to an everchanging environment.

The NBA strives to anticipate and respond quickly to events that impact its member institutions. Priorities include legislative representation, education, industry promotion and public relations, cost-saving products and services and an array of other services designed to meet the needs of Nebraska's banks and savings and loan institutions.

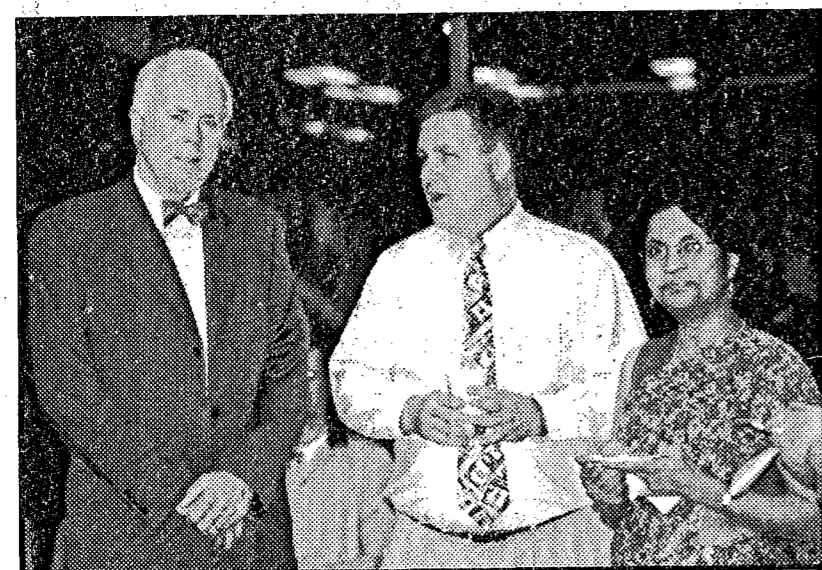

## Where in the World is Wayne?

The WSC Center for Economic Education presented "Where in the World is Wayne?" The program was a celebration of International Education Week and featured, at left, Dr. Craig MacPhee, chair of the Dept. of Economics at U. N. - L. as speaker, Nov. 14. Program funding was made possible by the National Council on Economic Education through a grant provided by the U.S. Department of Education, in cooperation with the U.S. Department of State. WSC College faculty members Dr. Chuck Parker and Dr. Meena Dalal talk with MacPhee during a reception for the event.

**KARAOKE**  
BY LYNN DVORAK  
Saturday, December 8th  
at 9:00 p.m.

Be the ★ that you are.

**WHITE DOG PUB**  
102 Main Street  
Wayne, NE  
375-9958

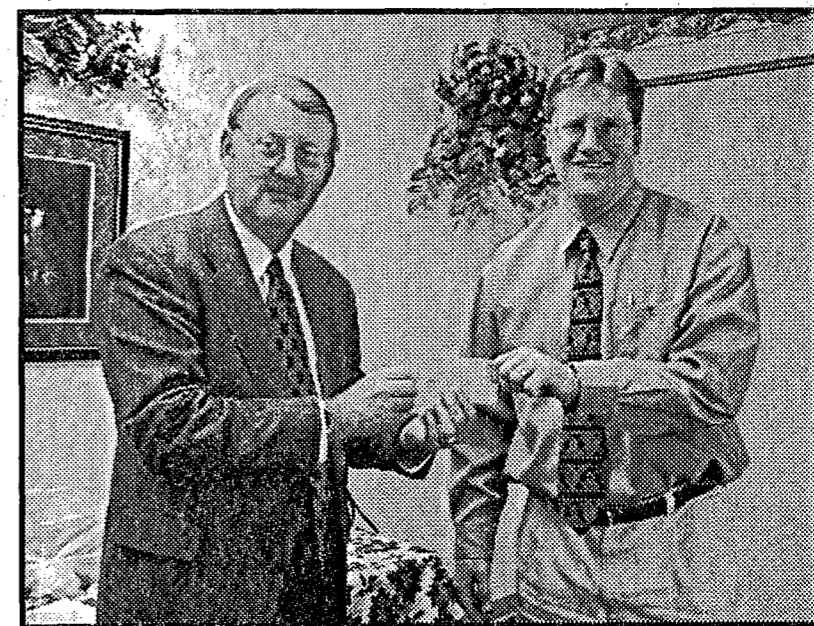

## TeamMates donation

Galen Wiser, left, the TeamMates representative for the Wayne Rotary Club, presents a check for \$500 to Craig Walling, Board President of the Wayne TeamMates. The money will be used for the TeamMates Mentoring program in Wayne.

## Tips offered for saving money this holiday season

LINCOLN, Neb. - The economic slump this holiday season may cause people to spend less than in recent years. However, consumers still can plan enjoyable holiday celebrations and give gifts while spending less, a University of Nebraska family economist said.

"American families will spend \$500 to \$700 on average for the holidays. But they can spend much less and still celebrate," said Kathy Prochaska-Cue, a specialist in NU's Institute of Agricultural and Natural Resources.

Keeping holiday meals simple is

one way to save money, Prochaska-Cue said. Instead of preparing several meats, vegetables, salads and desserts, splurge on one special dish and make one or two side dishes.

Consumers also can use their creativity to save money on items such as wrapping paper or holiday cards, she said. Make homemade wrapping paper by decorating plain white paper or newspaper and use inexpensive ribbon instead of bows.

Sending holiday cards also can get expensive, Prochaska-Cue said. Consumers will save money on postage if they mail postcards to family members and friends instead. Making cards also can reduce costs.

To save money on gifts, plan a gift exchange with a set money limit or make homemade gifts, such as cookies, ornaments or a decorated T-shirt or pillow. Don't forget about garage sales, thrift stores or rummage sales, especially for one-of-a-kind gifts. People also may decide to give family members special heirlooms or family treasures instead of purchasing a gift. If money is really tight, consider cutting out gifts for adults and giving something small to children.

Holiday activities don't need to be pricey either. Going sledding, participating in community activities, singing carols or reading favorite holiday books are inexpensive ways to celebrate the season, she said.

The holiday season also gives people an opportunity to give back to their communities, Prochaska-Cue said. Consider volunteering at a soup kitchen, donating toys to needy children, or delivering holiday goodies to people who work on holidays, such as firefighters and police officers.

For more information about holiday spending, see the Nov./Dec. 2001 issue of the Cooperative Extension newsletter, Dollars and Sense, available from a local Cooperative Extension office or on the web at <http://cheyenne.unl.edu/DSNov01.pdf>.

## WAYNE ELEMENTARY

### Second Grade - Mrs. Fredrickson



Back row left to right: Luke Trenhaile, Morgan Centrone, Brandon Rodgers, Katie Hoskins, Christopher Gardner, Mark Anderson; Middle row: Sarah Gonzales, Katelyn Matthes, Tyler Pochlman, Emily Nelson, Megan Bessmer, Siera Brasch; Front row: Sawyer Jager, Taylor Rott, Alexis Reinert, Rebecca Bunik, Jenna Pieper.

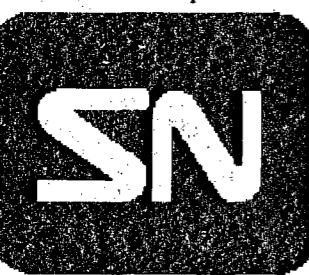

## The State National Bank and Trust Company

Main Bank 116 West 1st • 402/375-1130  
Drive-In Bank 10th & Main • 402/375-1900  
Wayne, NE 68787 • Member FDIC • E-mail: [snbtc@state-national-bank.com](mailto:snbtc@state-national-bank.com)  
ATM Locations: Pac 'N' Save, Pamida & 7th & Windom

## Caroling schedule announced for Wayne Elementary students

The Wayne Elementary students will be Christmas caroling again this year.

The schedule is as follows:  
Monday, Dec. 10: First grade caroling at The Oaks, 1:30 to 2 p.m.

Tuesday, Dec. 11: Fourth grade caroling at Wayne State College Student Center, 9:30 to 10:15 a.m.

Wednesday, Dec. 12: Carroll students caroling at Wayne Senior Center, noon to 12:30 p.m.

Thursday, Dec. 13: Second grade caroling at Tacos & More, (new location), 2:30 to 3 p.m.

Friday, Dec. 14: Third grade caroling at Renaissance, (new location), 10:30 to 11 a.m.

## WE'RE HERE TO HELP

The Consumer Protection Division of the Nebraska General's Office has recovered over three quarters of a million dollars for Nebraska consumers in the last two years. We're here to help.

### CONSUMER EDUCATION

The Consumer Protection Division provides informational brochures on a variety of topics, including Identity Theft, to help consumers protect themselves and their personal information. Mail-in cards are available to reduce unwanted junk mail and telemarketing solicitations.



Attorney General Don Stenberg

### COMPLAINT MEDIATION

Through our voluntary mediation process, the Consumer Protection Division helped resolve hundreds of disagreements and misunderstandings between consumers and businesses. Any consumer experiencing problems with a business can fill out our complaint form. Let us try to work with the business for you!

### HOW TO CONTACT US

To find out more about how the Consumer Protection Division of the Nebraska Attorney General's Office can help you, call our toll free consumer hotline at 1-800-727-6432, or use our newly redesigned website at [www.ago.state.ne.us](http://www.ago.state.ne.us).

# Lifestyle

The Wayne  
**Herald**

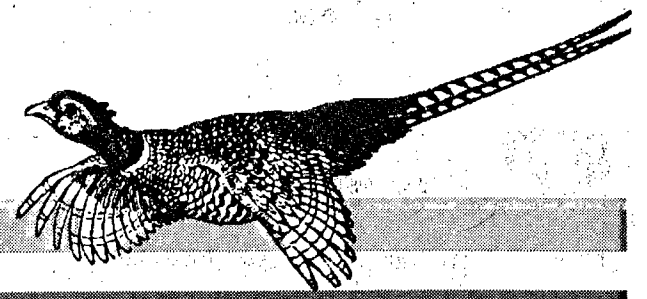

## Protecting homes against carbon monoxide

People often don't realize it's too late. Carbon monoxide poisoning shows few signs.

It is a clear, odorless gas that reduces the amount of oxygen carried by the blood by binding to the hemoglobin in the red blood cells. The signs of carbon monoxide — headache, dizziness and fatigue — often are blamed on other things.

Even relatively small amounts of the gas can cause serious health problems or even death. Carbon monoxide molecules stay bound to the hemoglobin for several days, which may cause the victim to have long-term health problems. The very young, the elderly and those with pre-existing respiratory problems are most susceptible to carbon monoxide poisoning. If any member of a family or group shows signs or symptoms of carbon monoxide poisoning after exposure, all should be medically evaluated.

Space heaters, automobile fumes and flame furnaces are common producers of carbon monoxide gas in the home.



**Amy Topp**  
Extension Educator  
4-H & Youth

Adequate ventilation is necessary to disperse the gas from the home. Homeowners should have a certified heating and ventilation

technician from a heating and air conditioning service, the power company or local co-op check furnaces. They can check for cracks and make sure all burners and jets are clean to prevent carbon monoxide from forming or leaking. Chimneys, furnaces exhausts and supply vents also should be checked for obstructions. Restricting fresh air supply to furnaces or heaters promotes carbon monoxide formation and obstructed chimneys or exhausts prevent combustion products being discharged outside the building.

Carbon monoxide detectors are

### Wayne Eagles Auxiliary has Dec. 3 meeting

The Dec. 3 meeting of the Wayne Eagles Auxiliary was called to order by Madam President DeAnn Behlers.

A reminder was given that the group will be having Soup Suppers on Thursdays in December (6, 13 and 20) from 5:30 to 9 p.m. Volunteers are still needed to help make soup and sandwiches. Anyone who can help is asked to call the club at 375-9956 or stop in and ask what needs to be done.

The Club's Christmas party will be held on Saturday, Dec. 8 at 7 p.m. It will be a potluck (one meat dish and one other dish). There will be a \$3 gift exchange. News from the North Pole indicates that Santa will be in the neighborhood that evening and would like to visit with the group.

The Men's State President, Kip Lytle, was in Wayne on Nov. 30 and was treated to a potluck supper.

A thank you note was extended to everyone who made a salad or dessert for the Steak Fry on Dec. 1. There was a good turn-out.

Heather Berg was welcomed back as a re-enrolled member. The auxiliary is slightly in the lead for the membership challenge against the men.

The last three meeting attendance drawings have not been won so members are encouraged to attend the meetings. A reminder to members — meetings are held the first and third Mondays of the month.

Christmas gifts will be given to a Premier Estates resident and the Eagle shut-in members.

Raffle tickets were sent in for the Nebraska Children's Home.

Lunch was served by Jessica Olson. Cheryl Henschke will serve lunch at the Dec. 17 meeting.

the best solution for warning since the gas can't be seen, smelled or tasted. If the detector alarm sounds, occupants should open doors and windows and get out of the house as fast as possible. Detectors are not a substitute for properly operating and maintaining flame heating systems.

Awareness and caution can prevent carbon monoxide poisoning in the home. SOURCE: David Morgan, biological systems engineer, NU/ANR.

### Senior Center Calendar

(Week of Dec. 10 — 14)

**Monday, Dec. 10:** Shape up, 10:30 a.m.; Cards, dominoes and quilting, 1 p.m.

**Tuesday, Dec. 11:** Dietician speaker; Bowling and quilting; Music with Dorothy Rees; Bible Study with First Church of Christ.

**Wednesday, Dec. 12:** Shape up, 10:30 a.m.; Pool, dominoes, cards and quilting, 1 p.m.; Christmas kids sing.

**Thursday, Dec. 13:** Cards, bowling and quilting.

**Friday, Dec. 14:** Shape up, 10:30 a.m.; Pool, cards, quilting and bingo, 1 p.m.

### After 5 to host dinner party at Riley's

The Wayne After 5 Club will hold a "Festive Fun" dinner party at Riley's Convention Center on South Main Street on Tuesday, Dec. 11.

The event begins at 6:30 p.m. Tickets are \$8 each.

The speaker for the evening will be Pam Schram from Ponca. She will speak on "From the Chesapeake Bay to the Plains."

Toom Thavon from Thailand will perform a dance for the group. Lois Hall will feature decorations from the Wayne Greenhouse.

The Wayne After 5 Club is part of an international organization with headquarters in Kansas, City, Mo. It is interchurch and non-sectarian with approximately 2,100 groups meeting across the United States, Canada and around the world.

There are no dues or membership fees. Programs each month include special music, features of interest and inspirational speakers.

Call Lois at 375-5166 or Gloria at 375-2663 to make reservations. Reservations are appreciated by noon on Friday, Dec. 7 and cancellations should be made by noon on Monday, Dec. 10.

### Briefly Speaking

#### Order of Eastern Star elects officers

AREA — Wayne Chapter 194 Order of Eastern Star met Nov. 12. Officers were elected for the coming year. Sandra Emry was chairman of the refreshment committee.

The next meeting will be Monday, Dec. 10 at 7:30 p.m. Members are asked to bring 2-3 dozen cookies that will be taken to the shut-ins. Grand Organist of Nebraska, Betty Garwood of South Sioux City will be a visitor.

Marilyn Carhart will be the refreshment chair.

#### Women's Club to hold Christmas luncheon

WAYNE — The Wayne Women's Club will meet Friday, Dec. 14 in the back room of The Max for a Christmas Luncheon at 11:30 a.m.

Roll call will be "A Christmas decoration you remember." The program will include the singing of Christmas songs.

The group last met Nov. 9 at the Club Rooms. Roll call was "The most unusual trip you ever took." Thirteen members were present. Pastor Bill and Valerie Koerber showed slides of their trip to Germany.

Martha Svoboda and Kathleen Kemp were hostesses.

### School Lunches

ALLEN (Dec. 10 — 14)

**Monday:** Breakfast — Muffin & cereal. Lunch — Pizza, lettuce, peaches, cookie.

**Tuesday:** Breakfast — Cherry bars & cereal. Lunch — Creamed chicken over potatoes, pears, rolls, cookie.

**Wednesday:** Breakfast — French toast & cereal. Lunch — Pork patty on bun, tri tators, mixed fruit.

**Thursday:** Breakfast — Donut & cereal. Lunch — Goulash, green beans, apricots, cake.

**Friday:** Breakfast — Scrambled eggs & sausage. Lunch — Ham, mashed potatoes & gravy, corn, cranberry sauce, dessert.

Milk and juice served with breakfast. Milk and bread served with lunch. Salad bar available each day.

Laurel-Concord (Dec. 10 — 14)

**Monday:** Breakfast — Cereal. Lunch — Chili crispito, corn, fruit mix, bread, cookie.

**Tuesday:** Breakfast — Donut. Lunch — Chicken noodle soup, celery & carrots, apple, bread, pumpkin bread.

**Wednesday:** Breakfast — Breakfast bagel. Lunch — Breaded chicken sandwich, green beans, apple slices, donut.

**Thursday:** Breakfast — Bagel/French toast. Lunch — Hot dog on bun, tri-tators, pineapple, Rice Krispie bar.

**Friday:** Breakfast — Muffin. Lunch — Spaghetti & meat sauce, lettuce & dressing, pears.

Milk and juice served with breakfast. Milk, chocolate milk, orange juice and salad bar will be available each day.

WAKEFIELD (Dec. 10 — 14)

**Monday:** Hot dogs, French fries, applesauce.

### Senior Center Congregate Meal Menu

Week of December 10 - 14

Meals served daily at noon. For reservations, call 375-1460. Each meal served with bread 2% milk and coffee.

**Monday:** Pork chops, au gratin potatoes, spinach vegetable sauce, frog eye salad, rye bread, pears.

**Tuesday:** Chicken broccoli casserole, cauliflower with cheese

**Tuesday:** Taco pie, lettuce, bread.

**Wednesday:** Chicken sandwich, potato wedges, fruit salad.

**Thursday:** Lasagna rollups, garlic bread, pears.

**Friday:** Salisbury steak, mashed potatoes, bun, apples.

Milk served with each meal. Breakfast served every morning.

WAYNE (Dec. 10 — 14)

**Monday:** Breaded beef patty with bun, pickles, carrots, pineapple, cookie.

**Tuesday:** Tacos OR Taco salad, green beans, peaches, cornbread.

**Wednesday:** Macaroni & cheese, string cheese, broccoli, applesauce, cinnamon roll.

**Thursday:** Chicken patty with bun, peas, fruit cocktail, cookie.

**Friday:** Pizza, corn, pears, chocolate chip bar.

Milk served with each meal.

Also available daily: chef's salad, roll or crackers, fruit or juice, dessert.

WINSIDE (Dec. 10 — 14)

**Monday:** Breakfast — French toast. Lunch — Hamburger on bun, fries, mandarin oranges, brownie.

**Tuesday:** Breakfast — Egg casserole. Lunch — Baked chicken, mashed potatoes, green beans, roll.

**Wednesday:** Breakfast — Cereal. Lunch — Mini corn dog, tator tots, corn, roll.

**Thursday:** Breakfast — Donuts. Lunch — Chef salad, crackers, fresh fruit, roll.

**Friday:** Breakfast — Bagel. Lunch — Spaghetti, peas, peaches, bread basket.

Yogurt, toast, juice and milk served with breakfast.

Milk served with each meal. Grades 6-12 have choice of salad bar daily.

Yogurt, toast, juice and

milk served with breakfast. Milk served with each meal.

Grades 6-12 have choice of salad bar daily.

### New Arrivals

**KOEBER** — Chuck and Jerri Koerber of Wichita, Kan., a daughter, Kierra Marie, 7 lbs., 10 oz., born Sept. 22, 2001. She is welcomed home by a brother, Kameron Lee, 2. Grandparents are John Steadman of Laramie, Wyo., Beth Hardy of Carthage, Ill. and Pastor Bill and Valerie Koerber of Wayne. Great-grandparents are Eloise Stoneman of Carthage, Ill. and Norma Koerber of Wayne.

**NAVRKAL** — Jody and Kathy Navrkal of Monongah, W. V., a son, Colton Frank, 7 lbs., born Nov. 8, 2001. He has one sister, Ellie Marie, 2 1/2. Grandparents are Brad and Connie Dangberg of Wayne, Mel and Jeni Navrkal of Wakefield and Bob and Joyce Gardner of Cortland, Ohio. Great-grandparents are Paul and Bev Dangberg of Wayne Jeannie Haun of McDonald, Ohio.

### James Arthur VINEYARDS

100% Nebraska Hand Crafted Internationally Award Winning Wines Give the Gift That's Vintage Nebraska! Call 402-783-5255 to place your order or visit your local store to find James Arthur Vineyards wines. Tell us you saw this ad in your Hometown paper and receive FREE shipping on multiple bottle orders.

**Now OPEN!**

"Our Best Care at Your Best Hour!"

**Hours:**  
M-F • 3-9 pm  
Sat • 9 am-2 pm  
Sun • 9 am-2 pm

Bottom L-R: Shari Burson, LPN, Esther Gutierrez, Bilingual Receptionist  
Back L-R: Kevin Harn, FNP, Monica Vazquez, Bilingual Receptionist  
Not Pictured: Regina Korh, LPN

**WAYNE CONVENIENT CLINIC**  
**MIDWEST**  
Health Partners, P.C.

114 W. 3rd • Phone: 375-1383 • Fax: 375-1597  
www.midwesthealthpartners.com

**Nail Spa**

Licensed Nail Tech  
Julie Munson

• Manicures • Pedicures  
• Acrylics • Candles  
• Bath & Body Products

712 Johnson Street  
Wakefield, NE  
Right across from the school  
(402) 287-0150  
Hours by Appointment

**In Kneads Massage**

Heidi L. Headley, L.M.T.  
(402) 375-8601

Located in Wayne Sport & Spine Building  
214 N. Pearl Street • Wayne, NE 68787  
Call for an appointment

**Holiday Gift Certificates Available**

**50th ANNIVERSARY CELEBRATION**

John and Sherry Dorman of Colorado Springs, CO and Craig Hanson of Hebron, ND, children of Richard and Irene Hanson of Concord, NE would like to invite family and friends to a celebration of 50 years of marriage.

The Celebration will be held from 2:00 to 5:00 p.m. the afternoon of Sunday, December 9th at the Laurel Vets Club.

Your presence and remembrances are the only gifts Dick and Irene would be honored to receive.

Dick and Irene were united in marriage on December 13, 1951 at Sioux City, IA.

**Considering Home Care As An Option?**  
**Please Read What Our Friends Say**  
**About Providence Home Care.**



"Immediately after my release from the hospital, following my accident five years ago, Providence Home Health Care has been here for me. They helped me both emotionally and physically. They came every day for a few weeks to bath and dress me and to exercise my stiff limbs. They also helped get me up in my chair. They filled my pill box and ordered meds as needed. Later, the visits were cut down to two or three times a week, as I got stronger and my husband could handle my care. At this time, I still have a Home Care Aide who comes once or twice a week. They are a group of cheerful workers and have helped both my husband and I through a very rough time. Keep up the good work."  
Lila Stark  
Laurel, Nebraska  
Friend of Providence Home Care / Personal Care

"Providence Home Care provides services that are extremely helpful to patients who are ill, especially those suffering from a terminal disease. The health care professionals at Providence Home Care provide our entire area with an invaluable service, and they do an excellent job. I am very, very grateful that they are a part of our hospital's healthcare team."  
Benjamin J. Martin, M.D.

"In the years that I have endured living with M.S., my days have been made more comfortable knowing that I have the care and help of the Home Health Care from Providence Medical Center at Wayne. I feel that their help has been very important to my health stabilizing the way it has. This is a service and assistance that I certainly would miss if it were not available. I would like to express my thanks and gratitude."  
Warren Johnson  
Wisner, Nebraska  
Friend of Providence Home Care

**Providence Home Care**  
1200 Providence Road • Wayne, Nebraska  
(402) 375-4288

# Faith

The Wayne  
**Herald**

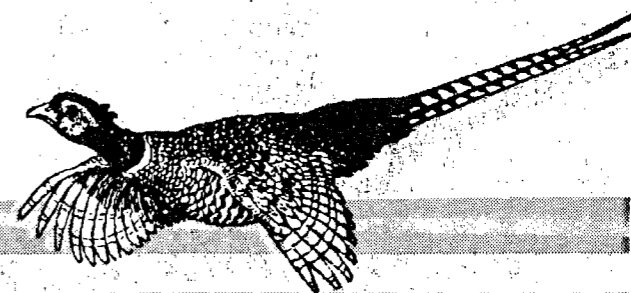

## Church Services

### Wayne

**CALVARY BIBLE EVANGELICAL FREE**  
502 Lincoln Street  
(Calvin Kroeker, pastor)  
(Darwin Keeney, youth pastor)  
Sunday: Sunday School, 9:30 a.m.; worship, 10:30; Junior High Youth (7th and 8th grade), GYM (God's Youth Ministry - 9th to 12th grade), 6 p.m.; Adult Studies, 6:30. **Wednesday:** Junior Varsity (7-8th grade), 6:45 p.m.; AWANA (4 years to 6th grade), 6:45. College/Career Fellowship to be announced.

**FAITH BAPTIST**  
Independent - Fundamental  
208 E. Fourth St.  
375-4358 or 355-2285  
(Pastor Ron Lamm)  
Sunday: Sunday school, 10 a.m.; worship, 11; evening worship, 6:30 p.m. **Wednesday:** Prayer and Bible study, 7:30 p.m.

**FIRST BAPTIST**  
400 Main St.  
www.firstbaptistwayne.org  
(Douglas Shelton, pastor)  
Sunday: Sunday School, 9:30 to 10:15 a.m.; Fellowship, 10:15-10:30; Worship service, 10:30 to 11:45. **Wednesday:** Bible study, 7-8 p.m.

**FIRST CHURCH OF CHRIST**  
(Christian)  
1110 East 7th St.  
(Troy Reynolds, minister)  
Sunday: Sunday School, 9:30 a.m.; Worship, 10:30. **Wednesday:** Youth group at 312 Folk Street, 6:30 p.m. **Thursday:** Home Bible study at various homes, 7 p.m.

**FIRST PRESBYTERIAN**  
216 West 3rd St.  
(Craig Holstedt, pastor)  
Sunday: Worship service, 9:45 a.m.; Fellowship hour, 10:45; Church School with practice for the Christmas program, 11. **Wednesday:** Everyone is invited to meet at the church to go caroling, 5:30 p.m., Following caroling, return to the church for a soup supper. **Thursday:** Lectionary Bible Study, 9 a.m.; Worship service on Wayne Cable Channel 19, 11 a.m.; Monthly meeting of the Wayne Chapter of Habitat for Humanity, 7 p.m.

**FIRST TRINITY LUTHERAN**  
Altona (9 miles south,  
1 1/4 miles east of Wayne)  
Missouri Synod  
(Keith Kihne, pastor)  
Sunday: Sunday School, 9 a.m.; Worship service, 10:15 a.m.; Advent Organ Concert, 2 p.m. **Monday:** Choir Practice, 7:30 p.m. **Wednesday:** Confirmation class, 6 p.m.; Adult Bible Class, 7:30 p.m.

**FIRST UNITED METHODIST**  
6th & Main St.  
(Rev. Mary Tyler Browne, pastor)  
Sunday: 2nd Sunday in Advent. Early Worship, 8:15 a.m.; Morning Worship, 9:30; Fellowship following each service; Sunday School, 10:45; Visitation, 1:30 p.m. **Monday:** Jaycees, 7 p.m.; Foundation, 7:30. **Tuesday:** Brownies, 3:30 p.m.; Faith Quest, 7. **Wednesday:** United Methodist Women, 1 p.m.; King's Kids, 3:45; Friends in Faith, 3:45; Bell Choir, 6:30; Chancel Choir, 7. **Thursday:** Alpha & Omega, 6:30 p.m. **Saturday:** United

Methodist Men meet at church to pack children's Christmas snacks, 8 a.m.

**GRACE LUTHERAN**  
Missouri Synod  
904 Logan  
grace@bloomnet.com  
(Jeffrey Anderson, pastor)  
Saturday: Cookie Walk, 9 a.m. (Lutheran Center); Sunday School Program Practice, 9:30; Tree Decorating, 4 p.m. **Sunday:** Lutheran Hour on KTCH, 7:30 a.m.; Sunday School and Bible Classes, 9:15; Worship with Holy Communion, 8 and 10:30 a.m. **Monday:** Bell Choir, 6 p.m.; Worship with Holy Communion, 6:45; Orientation Retreat, 7:30. **Tuesday:** Evening Circle, 6 p.m.; Grace Outreach, 7:30 p.m.; C.S.E. Bible Study, 9. **Wednesday:** Men's Bible Study, 6:30 a.m.; Living Way Bible Study, 9; Ladies Aid Luncheon, 12:30 p.m.; Oaks, 3:30; Junior Choir, 6:30 p.m.; Midweek School, 7; Senior Choir, 7; Advent Worship, 8.

**JEHOVAH'S WITNESSES**  
Kingdom Hall  
616 Grainland Rd.  
Sunday: Public meeting, 10 a.m.; Watchtower study, 10:50. **Tuesday:** Ministry school, 7:30 p.m.; Service meeting, 8:20. **Thursday:** Congregation book study, 7:30 p.m.

**OUR SAVIOR LUTHERAN**  
421 Pearl St. • 375-2899  
(Pastor Kevin Ruffcorn)  
(Pastor Bill Koeber)  
oslc@oslcwayne.org  
Saturday: Prayer Walkers, 8:30 a.m.; Worship, 6 p.m. **Sunday:** Worship, 8 and 10:30 a.m.; Sunday School and Adult Education and Budget Information meeting, 9:45; Junior High decorate homes, 1 p.m.; Christmas Program Rehearsal, 2 p.m.; Senior High Open Porch, 5 p.m.; Worship, 7. **Monday:** WELCA Executive Board, 3:15 p.m.; Book Discussion Group, 7; Council meeting, 7. **Tuesday:** Bible Study at Tacos & More, 6:45 a.m.; Romp Through Romans, 9:30 a.m. and 7:30 p.m.; Youth Ministry Committee, 7 p.m. **Wednesday:** Men's Bible Study at Popo's, 7 a.m.; Staff meeting, 9; WELCA Christmas Luncheon, noon; Handbells, 6; Youth Choir, 6; Soup Supper, 6; Adult Choir, 6:30; Cantata Rehearsal, 7; Advent Worship, 7:30. **Thursday:** Single Friends Ministry, 7 p.m.

**PRAISE ASSEMBLY OF GOD**  
1000 East 10th St. • 375-3430  
(Mark Steinbach, pastor)  
Saturday: Prayer meeting, 6 p.m. **Sunday:** Sunday School, 9 a.m.; Worship, celebration, 10 a.m. and 6:30 p.m.; Nursery, pre-school and Elementary ministries available. **Wednesday:** Family night, 7 p.m.; nursery, newborn through 2 years; Rainbows, 3-5 years; Missionettes, girls, K-6th; Royal Rangers, boys, K-6th; Youth meet-

ing, 7th - 12th.; Adult Bible study.

**ST. MARY'S CATHOLIC**  
412 East 8th St.  
(Fr. James F. McCluskey, pastor)  
375-2000; fax: 375-5782  
E-mail: stmary@midlands.net  
Friday: Vigil of the Immaculate Conception of the Blessed Virgin Mary, Mass, 5 p.m. **Saturday:** Feast of the Immaculate Conception, Mass, 9 a.m.; Confessions one-half hour before Mass; Mass 6 p.m.; **Sunday:** 2nd Sunday of Advent, Confessions one-half hour before each Mass; Mass, 8 and 10 a.m.; WINGS hosts coffee and donuts after Sunday Masses; Quilt drawing after 8 a.m. Mass; St. Mary's School Christmas Program in school basement, 4 p.m., lasagna dinner afterwards in Holy Family Hall. **Monday:** No Eucharist; Adult choir practice, at church, 7:30. **Tuesday:** Mass, 8 a.m.; Parish Council, rectory, 7 p.m. **Wednesday:** Mass, 11 a.m.; Religion Education classes for K-12, 7 p.m.; WINGS reconciliation in the church. **Thursday:** Mass, 8 a.m.; Mary's House, 7 p.m.

**Allen**  
**FIRST LUTHERAN**  
(Pastor Sarah Lutter)  
Sunday: Worship Service, 9 a.m.; Sunday School and Choir, 10.

**UNITED METHODIST**  
(Rev. Nancy Tomlinson, pastor)  
(Rev. Chuck Rager, pastor)  
Sunday: Worship services, 9:30 a.m.; Sunday School, 10:30. **Monday:** Kids' Club, 3:30 p.m. MYF - second and fourth Sundays at 6 p.m.

**Carroll**  
**BETHANY PRESBYTERIAN**  
(Gail Axen, pastor)  
Sunday: Worship, 9 a.m.; Sunday School, 9.

**ST. PAUL LUTHERAN**  
(Rev. Keith Kihne, pastor)  
Sunday: Worship Service with Communion, 8:30 a.m.; Sunday School, 9:30. **Wednesday:** L.W.M.L. meeting, 1:30 p.m. **Thursday:** Confirmation Class, 6 p.m.; Adult Bible Class, 7:30.

**UNITED METHODIST CHURCH**  
(Rev. Mary Tyler Browne, pastor)  
Sunday: Sunday School, 9:45 a.m.; Worship, service, 11. **Wednesday:** United Methodist Women, 1:30 p.m.

**Concord**  
**CONCORDIA LUTHERAN**  
(Pastor Sarah Lutter)  
Sunday: Sunday School and Adult Study, 9:30 a.m.; Sunday Worship, 10:45; Couples meet to travel to Norfolk for "The Way of the Manger," program, 1:30 p.m.

**ST. PAUL LUTHERAN**  
East of town  
(Brian Handrich, pastor)  
Sunday: Worship service, 8:30 a.m.; Sunday School, 9:30. **Tuesday:** Bible Study, 7 p.m. **Wednesday:** Confirmation, 4 p.m.

(Pastor Todd Thelen)  
Sunday: Sunday School, 9:30 a.m.; Morning Worship, 10:30; Choir, 6 p.m.; Youth Group, 7; Evening Service and Children's Choir, 7. **Wednesday:** AWANA, JV, 7 p.m.; Senior High Bible School at Kvals, 7; Adult Bible Study and Prayer, 7:30.

**Dixon**  
**DIXON UNITED METHODIST**  
(Nancy Tomlinson, pastor)  
(Chuck Rager, pastor)  
(Bill Anderson, pastor)  
Sunday: Sunday Services, 8 a.m.; Sunday School, 9. **Wednesday:** Bible Study offered every other week.

**ST. ANNE'S CATHOLIC**  
(Fr. Mark Tomasiewicz, pastor)  
Saturday: Mass for Feast of Immaculate Conception, 8 a.m. **Sunday:** Mass, 10 a.m. **Tuesday:** Mass, 8 a.m. **Wednesday:** Religious Education classes, 7 p.m.

**Hoskins**  
**PEACE UNITED CHURCH OF CHRIST**  
(Olin Belt, pastor)  
Sunday: Sunday School, 9:30 a.m.; Worship, 10:30.

**TRINITY EVANG. LUTHERAN**  
(Rodney Rixe, pastor)  
Friday: Church Council tree decoration, 6 p.m. **Saturday:** Children's Christmas Program practice, 9:30 to 11 a.m. **Sunday:** Trinity Bible Hour, 9:15 a.m.; Worship, 10:30. **Tuesday:** Pizza Day. **Wednesday:** Faculty meeting, 3:30 p.m.; Confirmation class, 4:45 p.m.; Choir, 7:30. **Thursday:** Elders meeting, 8:30 a.m.

**ZION LUTHERAN**  
(Lynn Riege, pastor)  
Sunday: Worship Service, 8:45 a.m.; Sunday School, 10.

**Wakefield**  
**CHRISTIAN CHURCH**  
3rd & Johnson  
Internet web site:  
http://www.geocities.com/Heartland/Acres/1262  
Saturday: Men's Bible Study, 8 a.m. **Sunday:** Christian Hour, KTCH, 8:45 a.m.; Prayer Warriors, 9; Sunday School, 9:30; Worship, 10:30. **Tuesday:** Women's Bible Study at Senior Center, 10 a.m. **Wednesday:** Bible Study, 7 p.m. ROCK youth group, 7.

**EVANGELICAL COVENANT**  
802 Winter St.  
(Ross Erickson, pastor)  
Thursday: Growth Group, 7

p.m. **Sunday:** Sunday School, 9:30 a.m.; Worship, 10:45; Cradle roll party, 9:30. **Monday:** Ruth Circle, 6:30 p.m. **Wednesday:** Confirmation, 4:45 p.m.; Snak Shak, 6; Bible Study, 7. **Thursday:** Growth group, 7 p.m.

**IMMANUEL LUTHERAN**  
4 North, 3 East of Wayne  
(Brian Handrich, pastor)  
Sunday: Sunday School, 9 a.m.; Worship, 10:30 a.m.; Carolling at Immanuel, 2 p.m. **Tuesday:** Bible Study, 7 p.m. **Wednesday:** Confirmation Class, 6 p.m.

**PRESBYTERIAN**  
216 West 3rd  
(Susan Banholzer, pastor)  
Sunday: Sunday School, 9:45 a.m.; Worship, 11.

**ST. JOHN'S LUTHERAN**  
West 7th & Maple  
(Bruce Schut, pastor)  
Thursday: Ministerium at St. John's. **Sunday:** Christmas Program practice, 9 a.m.; Christian Education, 9:15; Worship, 10:30; Christmas Program practice, 1:30 to 3 p.m. **Wednesday:** Weekday classes, 6 p.m.; Advent worship, 7:30 p.m.

**SALEM LUTHERAN**  
411 Winter Street  
(Rick C. Danforth, pastor)  
Saturday: Worship, 6:30 p.m. **Sunday:** Open forum, 9 a.m.; Sunday School Christmas Service, 10:30. **Monday:** Pastor's Text study, **Wednesday:** Tape ministry at Wakefield Health Care Center, 10 a.m.; Confirmation, 4:15; Confirmation, 5:15.

### Winside

**ST. PAUL'S LUTHERAN**  
218 Miner St.  
(Pastor John Fale)  
Sunday: Sunday School, 9 a.m.; Adult and High School Bible Classes, 9:15 a.m.; Worship with Communion, 10:30; Church Council, 11:30; Vernon and Lois Miller Open House, 1:30 to 5 p.m. **Wednesday:** Midweek Class, 4 p.m.; Christmas program practice for third through eighth grades, 5 to 5:30 p.m.; Advent Worship service, 7 p.m.

**TRINITY LUTHERAN**  
(PMA Glenn Kietzmann)  
Sunday: Sunday School, 10 a.m.; Worship, 11. **Wednesday:** WELCA Christmas dinner, noon.

**UNITED METHODIST**  
(Carol Jean Stapleton, pastor)  
Sunday: Hymn Sing, 11 a.m.; Worship, 11:15.

## The Gift Annuity

PROVIDENCE MEDICAL CENTER FOUNDATION

Gift Annuity rates have never been more attractive, when compared to current rock-bottom CD rates. Now is THE time to consider a Charitable Gift Annuity. Consult with your attorney and/or investment representative, and give Sandy a call today at the Providence Medical Center Foundation ... (402) 375-5529.

*A Lifetime of Income ... and Personal Satisfaction*

**Wayne Welding & Machine**  
375-3326 • East Hwy 35  
Next to John Deere. HOURS: M-F 7-5 • Sat. 7-12

**Thompson Chapel**  
FUNERAL HOME  
Wakefield, Nebraska • 402-287-2633

**Sav-Mor Pharmacy**  
1022 Main St.  
Wayne, NE  
**Health Mart**  
PHARMACIES  
FROM THE PHARMACIST WHO KNOWS AND KNOWS YOU  
(402) 375-1444 • 1(800) 866-4293

**Wayne Motors**  
315 S. Main Street  
402-375-1213

**TWJ Feeds, Inc.**  
Complete dairy, swine, cattle, poultry feeds  
Carroll, NE 68723-0216  
Office: (402) 585-4867  
Home: (402) 585-4836 FAX: (402) 585-4892

**SN**  
**The State National Bank and Trust Company**  
Wayne, NE • 402-375-1130 • Member FDIC

**PAC' N' SAVE**  
Discount Supermarkets  
Home Owned & Operated  
1115 W. 7th • Wayne, NE • 375-1202  
Mon.-Sat. 7:30am - 10pm; Sun. 8am - 8pm

**Kaup's TV Sales & Services**  
222 Main St.  
375-1353

**Kuhn's**  
Carpets & Drapery  
Eunice Creamer Owner/Designer (402) 375-1801  
Wayne, NE 68787

**Pizza Hut**  
Lunch Buffet: M-F 11:00 - 1:30  
Catering available  
E. Hwy 35 • Wayne • 375-2540

**Tom's Body & Paint Shop, Inc.**  
Dan & Doug Rose Owners  
108 Pearl Street • Wayne, NE • 375-4555  
21st year of service to you!

**Vakoc Construction Co.**  
110 South Logan 375-3374

**CASE III**  
**MIDLAND EQUIPMENT, INC.**  
E. Hwy 35 & S. Centennial Road  
Wayne, NE 68787 USA  
Tel: (402) 375-2166

**RUNZA RESTAURANTS**  
Open 10:30 am - 10:00 pm daily  
618 E. 7th Street, Wayne  
375-2414

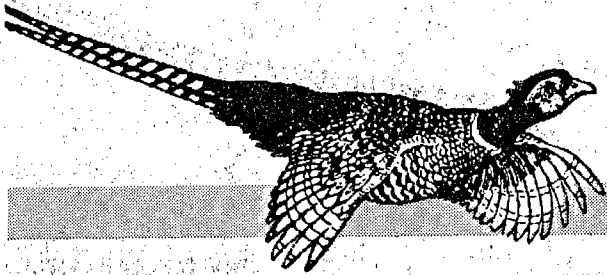

Both those volunteering and those enjoying the food at the first Thanksgiving, Fellowship and Food expressed gratitude for the experience.

## Thanksgiving made special

Because of one person's dream to share Thanksgiving dinner with people who would be alone, a small group of people from Our Savior Lutheran Church visited the Banquet Table in Yankton, S.D. to see how to make this dream a reality.

The group decided to widen the circle of influence by sharing the dream with Wayne Churches. Members from United Church of Christ, St. Mary's Catholic Church, First Presbyterian Church, United Methodist Church and Our Savior Lutheran Church joined forces to collect contributions, spread the invitations and prepare and serve the meal.

The targeted guests were people living and eating alone, people who live too far from families to share the holiday and people who may lack resources for a Thanksgiving feast. The group borrowed Yankton's credo: "If someone comes, they have a need."

With thankful hearts, people began arriving at 11:30 a.m. for the noon meal on Thanksgiving. Fellowship was obvious when conversation and laughter filled the dining room. Every place set at the tables was full, surpassing what the group had hoped would occur at the first community dinner.

The food was prepared by volunteers. Telephone calls and notes of appreciation from guests have been received to confirm the importance of the event.

Volunteers agreed that "Thanksgiving, Fellowship and Food" was an appropriate name for the event. Two Wisconsin hunters, who had heard of the meal, told those in charge that their hunting hadn't been great, but the goodwill and fellowship of this event were priceless.

Special appreciation and thanks go to all individuals who contributed cash and energy serv-

ing others. Special thanks were extended to Arnie's Ford Mercury, KTCH, Quality Food Center, Pac 'N' Save, Tacos & More, Vel's Bakery, Wayne Greenhouse, AAL and Lutheran Brotherhood for their contributions to the day's success.

"One hundred thirty-one people left Our Savior Lutheran Church on Thanksgiving Day, enriched by this fellowship. Many left the event with the intention of being a

volunteer for the next Community Dinner," said Jim Hummel, one of those instrumental in organizing the Thanksgiving, Fellowship and Feast.

He added that in the days following Thanksgiving, community interest in the event was apparent. People inquired in order to share the day by hearing the story.

"Thanksgiving was a special day in a special way as we celebrated this community meal together."

## Lutheran Brotherhood scholarships available

Two different scholarship programs for Lutherans are again being offered through Lutheran Brotherhood this year.

Lutheran Brotherhood members are eligible to apply for the organization's Member Scholarships.

Award amounts for these competitive, merit-based scholarships are determined by the type of institution that the student chooses to attend. Recipients attending private Lutheran colleges are eligible for \$2,000, those attending private, non-Lutheran colleges are eligible for \$1,000 and those attending public institutions and military academies are eligible for \$500. Applications for Member Scholarships should be sent to Lutheran Brotherhood's home office and must be postmarked by Jan. 15, 2002.

Available to Lutheran students attending Lutheran colleges, universities and Bible schools, Lutheran College Scholarships are awarded in the amounts of \$800 for non-Lutheran Brotherhood members and \$1,500 for members. The selection process is conducted by the Lutheran college(s) to which you apply. Those interested are asked to contact the college's financial aid offices for applications and deadline information.

To request a Member Scholarship application, contact Lynette or Doug Krie, Lutheran Brotherhood District Representatives serving Wayne, Cedar, Dixon, Thurston and Dakota Counties at (402) 375-5532 or call Lutheran Brotherhood at 1-800-328-7168.

Program questions can also be directed to Krie.

Lutheran Brotherhood is a fraternal benefit society of 1.2 million members joined for financial secu-

ity, volunteer service and charitable outreach.

The organization helps Lutherans link faith, values and finances in everyday living.



## Saying good-bye

Approximately 75 people attended the farewell reception for Sister Kevin Hermesen on Sunday at St. Mary's Church. Sister Kevin has been elected as the 13 prioress of the Norfolk Priory. She officially began her duties on Nov. 28, after spending 20 years in various capacities at Providence Medical Center in Wayne. Visiting with Sister Kevin, center, are Sister Cynthia Hruby and Pat Gross.

## Christmas concert to be presented in Wayne

"A Christmas to Remember", a special Christmas concert will be held Sunday, Dec. 9 at 6 p.m. at the Praise Assembly Church, 1000 East 10th Street in Wayne.

Several Wayne churches are combining their talents to present a Country-style Christmas program.

The evening will include congregational singing, selections by various local talent and Christmas memories for years past.

Refreshments will be served.

The public is encouraged to attend this heart-warming evening.

## Let us Change Your View of

A Nursing Home and Assisted Living

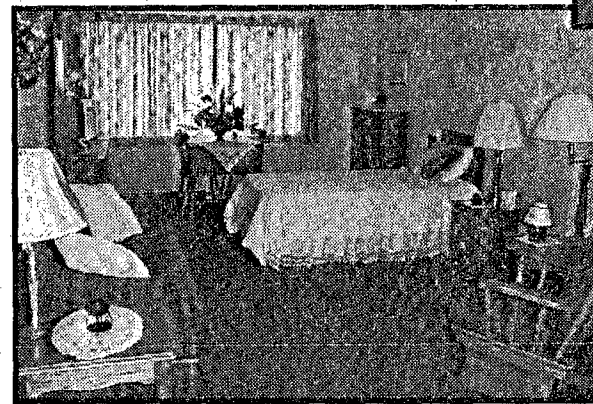
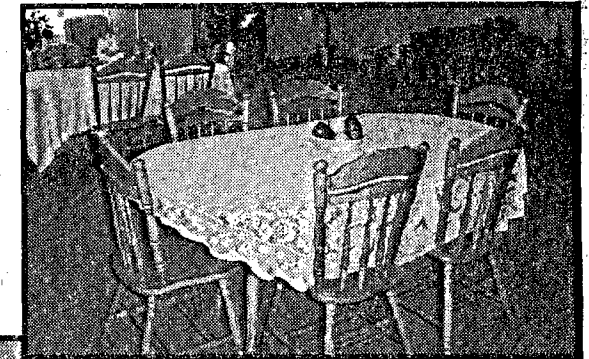

You make the choice

Come inside for a tour!



Senior Living Community

811 East 14th Street  
Wayne, NE 68787

402-375-1922

## CT's Grill

220 Main • Wayne, NE  
402-375-9944

**This week only!**

Open 9:30-2 for Sunday Brunch  
Sunday Dec. 9

Stop in for daily lunch specials!

**FARMERS State Bank**  
CARROLL, NEBRASKA 68723  
Member FDIC

**Vel's Bakery**  
309 Main Street  
375-2088

**The Bombardier® DS650 Baja™**  
Available at:  
**NORTHEAST EQUIPMENT**  
Wayne, NE 375-3325 East Hwy. 35  
Nothing Runs Like a Deere®

**Drs. Wessel & Burrows**  
*We care!*  
115 W. 3rd St.  
P.O. Box 217  
Wayne, NE  
375-1124

**Pacific Coast**  
1810 Industrial Way, Wayne, NE.

**Glen's AUTO BODY**  
•Major and Minor Body Work  
•Glass Work  
Glen's AUTO BODY  
Phone: 402-375-4322 RR 2 Box 244  
1320 West 7th St. • Across from Pac 'N' Save

**Quality Food Center**  
Wayne, NE  
375-1540

**KTCH**  
Oldies 104.9 ♦ Real Country 1590 AM

**First National Bank of Wayne**  
"The Bank Wayne Calls First"  
Member FDIC

**M.G. WALDBAUM**  
Innovative Egg Products  
A MICHAEL FOODS COMPANY

**Wayne Auto Parts Inc.**  
MACHINE SHOP SERVICE  
33 Years  
**CARQUEST** 117 S. Main Wayne, NE.  
Bus. 375-3424  
Home 375-2380

**FREDRICKSON OIL CO.**  
Highway 15 North -Wayne, NE  
Phone: (402) 375-3535  
Wats: 1-800-672-3313  
CONOCO BFGoodrich  
Tank Wagon Service • Lubrication • Alignment Balance

**NORTHEAST NEBRASKA INSURANCE AGENCY, INC.**  
111 West 3rd Wayne 375-2696

**HEITH JECH INSURANCE**  
316 Main  
Wayne NE  
Phone 375-1429

**SCHUMACHER HASEMANN FUNERAL HOMES**

**WAYNE VISION CENTER**  
313 Main Street - Wayne, NE  
375-2020  
Donald E. Koeber, O.D.

# Winside News

Dianne Jaeger  
402-286-4504

## AUXILIARY

The American Legion Auxiliary Unit 252 of Winside met at the Post Home on Nov. 12 with 14 members answering roll call.

President Pat Miller presided. Beverly Neel advanced the colors. We read the Preamble to the Constitution, recited the pledge to the flag and sang "God Bless America."

Beverly Neel and Pat Miller reported on the Halloween Party.

Christina Mundil brought the gifts she had purchased for the Gift Shop Assignment.

Correspondence was read from Elva Farran, Betty Geis and Kris West.

Beverly Neel wrote up a proposal for an amendment to our by-laws. The proposal was approved and she will take care of the rewriting of them.

The Veterans Day program was discussed. Everyone agreed it was a special and successful day.

It was reported the Auxiliary Members flight insurance had been cancelled.

The group voted and approved donations to the following causes: Veterans Day Dollars; Special Olympics; Gifts for Yanks; Children and Youth Fund; Auxiliary Emergency Fund; and the Veterans Home Assessment.

The group voted to have a Christmas co-operative supper with the Legionnaires on Dec. 4. All members and families of both organizations were invited to attend.

Cards were sent to Audrey Quinn, Irene Ditman, and Richard Jenkins. The colors were retired and closing prayer given. Gertrude Vahlkamp and Dorothy Wert served lunch.

The next regular meeting will be

Jan. 14 at 7:30 p.m.

## 10TH ANNIVERSARY

Mike and Kim Forsberg of Laurel were honored for their 10th wedding anniversary on Nov. 11 with a luncheon at the home of Kim's parents LeRoy and Eileen Damme of Winside.

Other guests present for the occasion were their two children, Mason 2 1/2 years and Makayla, 5 months; Ella Berg, Irene Damme and Kent Damme, all of Winside; and Jeremy and Kay Keenan of Sioux City, Iowa; Denny and Donna Forsberg and Mabel Johnson, all of Laurel, and Becky Forsberg of Omaha.

A decorated cake was baked by Lorraine Prince and also served. Mike and Kim were married on Nov. 3, 1991.

## BAKE SALE

The Winside United Methodist Church Women will hold a Bake Sale on Saturday, Dec. 8 from 8 to noon.

They will also have donuts and rolls from 6:30 a.m. to noon with free coffee.

## COMMUNITY CALENDAR

**Friday, Dec. 7:** Senior Citizens, Legion, pot luck dinner, noon; Open AA meeting, fire hall, 8 p.m.

**Saturday, Dec. 8:** Public Library, 9-12 and 1-3 p.m.; Santa will be at the auditorium from 11 a.m. to 1 p.m.; No Name Kard Klub, Geno's Steakhouse, Wayne, 7 p.m. and Ernie Jaeger's after; Bake Sale at Porky's, 8 a.m.-noon;

**Monday, Dec. 10:** Public Library, 1:30-6:30 p.m.; Elementary Christmas concert, high school gym, 7:30 p.m.

**Tuesday, Dec. 11:** Modern Mrs., Taco's and More, Wayne, noon

**Wednesday, Dec. 12:** Public Library, 1:30-6:30 p.m.

**Thursday, Dec. 13:** CC Club, Christmas party, Davis Steakhouse, Carroll, 11:30 a.m.; Neighboring Circle Club, Christmas Party, Prenger's, Norfolk, 11:30 a.m.; High School Christmas Concert, multi-purpose room, 7:30 p.m.

**SCHOOL CALENDAR**  
**Saturday, Dec. 8:** Wrestling at North Bend, 10 a.m.; ACT testing

**Monday, Dec. 10:** Elementary Christmas Program, 7:30 p.m.; Board meeting following program

**Tuesday, Dec. 11:** Basketball, at Winside, with Bancroft, JV Girls, 4 p.m.; JV Boys, 5 p.m.; Varsity girls and boys

**Thursday, Dec. 13:** Jr. High/Sr. High Christmas Concert, 7:30 p.m.

**Friday, Dec. 14:** Basketball at Coleridge, JV girls, 4 p.m.; JV Boys, 5 p.m.; Varsity girls and boys

**Saturday, Dec. 15:** Jr. High Boys Basketball at Ponca; Wrestling Tournament at Wayne, 10 a.m.

## Wayne County Extension Board meeting planned

The Wayne County Extension Board will meet on Tuesday, Dec. 11 at 7:30 p.m. in the Wayne County Courthouse meeting room.

The meeting is open to the public. An agenda is available at the Extension Office at 510 Pearl Street in Wayne.

## Achievement award to be presented

Janelle (Athey) Stansberry, Fremont, has been chosen to receive the Alumni Achievement Award at the Wayne State College winter commencement ceremonies in Rice Auditorium on Dec. 14 at 2 p.m.

"We are pleased to recognize Janelle for her many achievements," said Deb Lundahl, WSC director of alumni relations. "In the 16 years she has been teaching, she has shown a strong commitment to her students, her colleagues and her profession. We are very proud that Janelle is a Wayne State alumna."

A native of Walthill, Nebraska, Stansberry graduated from Walthill Public School in 1981. After attending Briar Cliff College for one year, she transferred to Wayne State College where she earned a bachelor of science degree in secondary education (business and physical education) in 1984. She received a master's degree in business and vocational

education from the University of Nebraska-Lincoln in 1991.

She has been recognized for her outstanding instructional practices and for spearheading curriculum integration efforts in her high school. She received the 2001 Milken Family Foundation National Educator Award, and was named 1998 Secondary Teacher of the Year by the Nebraska State Business Education Association as well as the 1994 Nebraska Teacher of the Year by Technology and Learning Magazine. She received the 1995 Peter Kiewit Foundation Nebraska Teacher Achievement Award and the 1995 Christa McAuliffe Fellowship.

Stansberry began her teaching career at Cedar Bluffs High School in 1985, where she continues to serve as business instructor, technology coordinator, head volleyball coach, and assistant track coach. From 1994 to 1997, she taught classes for Metro Community College, Fremont campus.

Stansberry and her husband, Terry, are the parents of three daughters: Megan, 11, Tana, 8, and Mandi, 3. She is the daughter of Larry and Nancy Athey of Walthill.



## Making the holidays brighter

Carroll Junior Girl Scouts Troop #435 made gingerbread houses and brought them to the Premier Estates in Wayne recently. Their mothers also helped with the project. The girls stopped by to visit with their senior buddies who they send cards to and keep in touch with throughout the year. The girls do a couple of individual projects every year which help them in earning their badge work. Another recent project the girls were involved in was baking patriotic cookies which they took to the Norfolk Veterans Home on Veterans Day. Shown, left to right, back row, Megan Loberg, Becca Dowling, Brittany Jackson. Front row, L to R, Amanda Schmale, Katie Stoltenberg, and Liz Kenny. Not in photo, Michaela Staub. Their Leader is Sue Gilmore and co-leader is Mandi Fernau.

## Alternative to spring break available

Students in two- and four-year colleges in Nebraska are welcome to participate in an Alternative Spring Break from March 17-22, 2002, to Denver, Colo.

According to Cheri Vossberg, service learning coordinator at

Northeast Community College in Norfolk, the Alternative Spring Break trips are student-led, powerful partnerships between students and recognized community. The breaks, sponsored by the Nebraska Consortium for Service

Learning, provide an excellent opportunity for students to make new friends and gain experience through service, Vossberg said.

The 2002 trip is planned by students who participated in Alternative Spring Break, 2001, in Southern Texas.

Last year, 26 students contributed over 600 hours of service to communities in Southern Texas. This year's trip will focus on inner city Denver, with opportunities to work within education and social programs.

There will be 40 spots available to students across Nebraska, and from those, there will be six available positions for student facilitators.

Applications must be returned to the Nebraska Consortium by Dec. 14. Students who need more information can contact Carolyn Nolte at (402)472-9636 or at carolinamoon1047@yahoo.com <mailto:carolinamoon1047@yahoo.com>

Or, they may contact Vossberg in the Northeast Service Learning Center, Maclay Building, Room 180, in Norfolk. Or call Vossberg at (402)844-7126.

## Wireless phones donated to domestic violence victims

In an effort to help combat domestic violence, Cellular One and Motorola with CALL to PROTECT, a nationwide collaborative campaign founded by the Wireless Foundation, Motorola and wireless service providers in 1996, has donated cell phones and airtime minutes for victims of domestic violence.

As a part of the program, Cellular One and Motorola are providing pre-programmed wireless phones so victims can call 911 and other emergency services with the push of a button.

In addition, CALL to PROTECT provides the public with information on how to recognize the signs

of domestic violence and steps to take to help those in need. To date, the wireless industry has distributed nearly 30,000 CALL to PROTECT phones. These phones help to protect over 100,000 victims of domestic violence each year.

Haven House has received 10 cell phones to distribute throughout their service area of Cedar, Dakota, Dixon, Thurston, and Wayne Counties for domestic violence. These phones will be distributed between their offices in Wayne, Hartington, and South Sioux City.

For more information, please feel free to call Haven House at 402-375-5433.

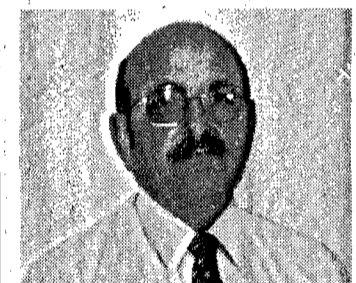

Will Davis  
Sav-Mor Pharmacy

## Antibiotic - Resistant Pneumonia Increase

At one time bacterial infections responsible for pneumonia were relatively easy to treat with "old-time" antibiotics such as penicillin. According to a report in *The Journal of the American Medical Association*, this is now longer the case. Studies in 1995 showed that 11% of samples of invasion bacterium *Streptococcus pneumoniae* were resistant to macrolide antibiotics such as erythromycin, clarithromycin, and azithromycin. By 1999 resistance had increased over 20%. During this same time period the use of these antibiotics had increased 13% overall and 320% in children under age 5.

Everyone can do something about antibiotic resistance, a worldwide problem. First, we should not use antibiotics unless they are needed. Viral infections, for example, do not respond to antibiotics. Second, we should finish any course of a prescribed antibiotic, rather than taking only a portion of a prescription, which occurs frequently.

Sav Mor Pharmacy  
1022 N. Main St. • Wayne, NE  
375-1444  
1-800-866-4293



Include us in the **Wedding of the Year**

**Wired For Sound**  
The sounds of your wedding are just as important as the sights. That's just one reason why you should have a professional videographer record the most important day in your life. To view a demo tape, call today!

**Keepsake Video Productions**  
216 Main Street in Wayne  
402-375-1231

**TUXEDOS**

- Weddings
- Special Occasions
- Proms

**Legends**  
202 Main • 375-5318

**JAMMER PHOTOGRAPHY**

WEDDING PHOTOGRAPHY  
217 MAIN • WAYNE, NE  
402-375-2363

**Wedding Registry**

Custom Imprinted  
Wedding and Shower  
Napkins  
Attendant's Gifts  
Hallmark  
Wedding Albums

**Sav-Mor Pharmacy**  
1022 Main St. - 402-375-1444

Check our Deli for your wedding reception needs!

Ask about  
Meat & Cheese,  
Vegetable,  
or Fruit  
Trays.  
Our Deli Department will also decorate cakes to specifications.

**PAC 'N SAVE**  
West Highway 35  
Wayne, Nebraska  
402-375-1202

**750 Minutes For Only \$24.99!**

**A SLEIGHFUL OF SAVINGS**

**Includes:**  
250 Anytime Minutes  
250 Nights  
250 Weekends

**Plus:**  
A FREE Nokia 252 Cell Phone (A \$249.95 Value)

**Plus:**  
Caller ID\*  
Call Waiting  
Conference Calling  
Local Call Forwarding (400 Minutes)  
First Free Incoming Minute

Check Out Our Large Variety of Accessories to fit ANY Phone. (If we don't have what you need, we can get it, usually overnight.)

Norma Woodruff  
375-9290

Tisha Woodruff  
375-9290

**CROSS COUNTRY CELLULAR**  
CELLULARONE Authorized Dealer

117 Main St, Wayne • 375-3690 • 1-877-841-5055 • Across from Newspaper Building

Free Cell phone with new activations only. Offer good for a limited time only, and are subject to change without notice. Night minutes are for calls made from 8:00 p.m. to 5:59 a.m. Monday - Thursday. Weekend minutes are from 8:00 p.m. Friday to 11:59 p.m. Sunday. Does not include taxes, assessments, roaming and other toll charges. Minimum required with fee for early cancellation. Other restrictions apply. Limited Quantities. \*Caller ID is compatible with other Cellular One Phone Numbers.



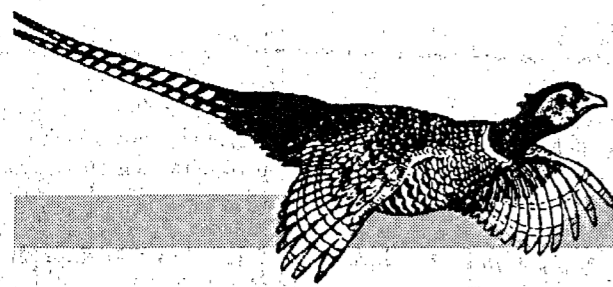

## Activities keep us busy

The first Sunday in Advent, and it is 55 degrees out, with bright sunlight. Unlike areas to the north, and the south, of us; we've had no snow. In fact, the petunias are recovering from the freeze and are green again. We ate tomatoes from those volunteer plants until Thanksgiving day.

Six ladies from a local Red Hot Club were here last night. At one time, they had all worked together in Omaha. Now, they try to get together periodically, just to stay in touch.

If you don't know what a Red Hot Club is, check their web site. It's a lot like Art Chicks, whose motto is "Girls just want to have fun!" It's a club without dues or officers, or even agendas, and the members are all female.

These gals met here yesterday morning, got in one van, and headed for Ashland by way of South Bend, where they stopped at The General Store. By the time they finished the day at the local pizza place, it was 10 p.m. when they got back here.

They say they were up until 1:00, giggling, but we didn't hear them. And they were back down for breakfast at 8:00, because of all the other obligations they have today. But, if laughter is good

medicine, they should stay well through the holidays.

The first one down came into the kitchen while I cooked, and



**The Farmer's Wife**  
By: Pat Meierhenry

noticed the old phone on the wall. I informed her that it was the one we actually used on the farm; and she said it was much like the one at her aunt's house at Hoskins! I gasped, and said that was where we had lived, and asked what her aunt's name was. "Meierhenry," she replied, "did you know them?" (She had not known our last name.)

Good grief! Her aunt Bess was married to Mike's Uncle Eric: we were practically related. She had spent many summers and holidays on the farm they lived on; had even gathered cobs for the cook stove.

We started the holiday season on Friday night with Dave and Barb Anderson at their annual Celebration of Christmas tour. There were actually five talented musicians; six, counting a Swedish clarinetist.

The highlight of the program was the message by Dr. Oswald Hoffmann, speaker on the Lutheran Hour for 33 years. Our kids grew up listening to him at 12:30 on WJAG while they ate Sunday dinner.

Now 89-years-old, he seems frail. But when he began to preach, the old voice and mannerisms were still there.

It reminded me of Billy Graham at the memorial service in the Washington Cathedral. He had to be assisted to the podium, but once there, he could still preach!

Along with Pope John, these three patriarchs of the faith exemplify how remaining true to one's calling can transform old age. As Dr. Hoffmann would say "Ah-men!"

## Selecting fresh Christmas trees key to quality

Many Nebraska families enjoy the tradition of selecting and decorating a real Christmas tree.

Cutting a live Christmas tree ensures freshness and quality, but even pre-cut trees from Nebraska are much fresher than trees cut and shipped from western and northern states — often months before Christmas. Buying a Nebraska-grown tree ensures freshness and supports the local economy.

To enjoy a real Christmas tree longer, buy a fresh tree and keep the stem base in water to prevent the needles from drying and the boughs from drooping. Check for freshness by gently stroking the needles or striking the trunk on the ground. If green needles drop off, the tree isn't fresh and it might be wise to reject it. After a tree is brought home, store it outdoors in an area protected from wind or sun to help the tree

retain its moisture. Put the tree trunk in snow or a pail of water until it is ready to be used.

tree decorations. Avoid combustible decorations and check all electric lights and connects. Don't

### Garden Clippings

Wayne Area Master Gardener Program

When the tree is brought inside to decorate, saw off about one inch of the trunk straight across. A fresh cut removes clotted resins that prevent the tree from absorbing water. Mount the tree in a stand that holds plenty of water and add water daily to keep the stand full. A Christmas tree may absorb a gallon or more of water each day, depending on size and condition. A new stem cut will be necessary if the water level drops below the trunk.

When Christmas trees are fresh, they are no more flammable than fresh flowers, but precautions need to be taken with

use lights with worn or frayed cords, never use lighted candles and place the tree away from fireplaces, radiators, TV sets and other heat sources. Turn off the tree's lights when leaving a room and before going to bed.

A Christmas tree's usefulness is not over the holiday season. The tree can be erected in the yard adorned as a winter bird feeder. The boughs can be stripped and used for mulch around flower beds or the trunk may be sawed into firewood.  
SOURCE: Dennis Adams, forester, NU/IANR

## Easy Rider Ranch now open

Easy Rider Ranch is now open for business! An open house for the horse training and rider instruction facility's newly-built, indoor arena was held on November 17th. Demonstrations included reining, western pleasure, and roping. Owners of the new facility are Lavern and Lisa Meyer of rural Hoskins. Raelene Cleveland, specializes in horsemanship, showmanship, halter, western pleasure, western riding, trail, barrel racing, and reining. Chad Day specializes in roping, heading and heeling.

Training and individual or group instruction for you and your horse are available for all levels of experience. The 120' x 72' facility

was built by Farm & Ranch Building Supply of Norfolk.

The arena is also available for private use and pony parties for the birthday boy or girl. For more information, rates, and availability call 402-565-4826 or 402-565-4836, or email [easyriderranch@hotmail.com](mailto:easyriderranch@hotmail.com)

Check out the Easy Rider Ranch website at [www.members.tripod.com/easyriderranch/](http://www.members.tripod.com/easyriderranch/)



### 0% Financing for New Windows

It just doesn't get any better than this. We specialize in replacing widows using:

### Thermal Line Windows

Now more than ever good windows are needed to hold down energy costs.

Our certified installers do the complete job from start to finish using

### Thermal Line Windows

Walters' Company, Inc.

"The Window People"

West Point, NE 1-800-241-4550

Offer valid until Dec. 15, 2001

## Livestock Market Report

The Norfolk Livestock Market fat cattle sale was held on Friday with 1,486 head sold. Prices were steady to 50¢ higher on fat cattle. Cows were steady.

Strictly choice fed steers were \$66 to \$67.75. Good and choice steers were \$65 to \$66. Medium and good steers were \$64 to \$65. Standard steers were \$43 to \$52. Strictly choice fed heifers were \$66 to \$67.90. Good and choice heifers \$65 to \$66. Medium and good heifers were \$64 to \$65. Beef cows were \$36 to \$42 and utility cows were \$36 to \$41. Canners and cutters were \$32 to \$36 and bologna bulls were \$45 to \$52.

The Stocker and Feeder sale was held Thursday. There were 1,400 head sold.

Good and choice steer calves were \$90 to \$100. Choice and prime lightweight calves, \$100 to \$115. Good and choice yearling steers, \$80 to \$90. Choice and prime lightweight yearling steers, \$90 to \$95. Good and choice heifer calves, \$85 to \$90. Choice and prime lightweight heifer calves, \$90 to \$100 and good and choice yearling heifers, \$75 to \$85.

The fed cattle sale at the Norfolk Livestock Market was held on Tuesday. The market steady on cows; steers and heifers were untested.

Good and choice steers, \$68 to \$70. Good and choice heifers, \$68 to \$70. Medium and good steers and heifers, \$66 to \$68. Standard, \$60 to \$66. Good cows, \$45 to \$50.

Prices for dairy cattle at the Norfolk Livestock Market on Monday were untested.

Top quality fresh and springing heifers were \$950 to \$1,250. Medium quality fresh and springing heifers were \$750 to \$950. Common heifers and older cows were \$500 to \$750; 300 to 500 lb. heifers were \$300 to \$500; 500 to 700 lb. heifers were \$500 to \$700.

The sheep sale was held at the Norfolk Livestock Market Monday with 327 head sold. The market was \$4 to \$5 higher on fat lambs.

Ewes and feeders were steady. Fat lambs: 100 to 150 lbs., \$51 to \$55 cwt. Feeder lambs: 40 to 60 lbs., \$60



to \$75 cwt.; 60 to 100 lbs., \$52 to \$60 cwt.

Ewes: Good, \$60 to \$95; Medium, \$35 to \$60; slaughter, \$25 to \$35.

Feeder pigs sold at the Norfolk Livestock Market on Monday. The market was higher on the 162 head sold.

10 to 20 lbs., \$10 to \$20; higher; 20 to 30 lbs., \$22 to \$32; higher; 30 to 40 lbs., \$28 to \$42; higher; 40 to 50 lbs., \$40 to \$56; higher; 50 to 60 lbs., \$42 to \$60; higher; 60 to 70 lbs., \$50 to \$62; higher; 70 to 80 lbs., \$55 to \$65; higher; 80 lbs. and up, \$50 to \$65; higher.

Butcher hog head count at the Norfolk Livestock Market on Tuesday totaled 272. Butchers and sows were steady.

U.S. 1's + 2's, 220 to 260 lbs., \$33 to \$34.80; 2's + 3's, 220 to 260 lbs., \$32.50 to \$33.50; 2's + 3's, 260 to 280 lbs., \$32 to \$34; 2's + 3's, 280 to 300 lbs., \$30 to \$33; 3's + 4's, 300 + lbs., \$26 to \$30.

Sows: 350 to 500 lbs., \$25 to \$26; 500 to 650 lbs., \$26 to \$28.50.

Boars: \$14 to \$21.

## Crop land rental meetings slated

Anyone involved in renting agricultural land is encouraged to attend one of the meetings being held in the area.

Participants will have an opportunity to learn from NU extension farm management specialists Roger Selley and Doug Jose, who will discuss various topics of interest concerning the rental of agricultural land.

The local sponsor of the program is the Wayne County UNL Cooperative Extension Service.

In many counties in Nebraska, more than 60 percent of the cropland is rented. Share leasing is still the predominant type of agreement in the state but various forms of cash leasing are becoming more popular. Cash leases represent about 40 percent of the crop leases in the state.

A number of details should be considered when developing a lease agreement. These include land ownership costs, crop production costs, federal farm program benefits, the market value of the crops produced and the relative

risks of the two parties in the agreement.

These half-day crop rental meetings will present information on the current trends in rental agreements and the essential elements to include when developing a fair and equitable agreement. Examples will be calculated for local conditions, including an opportunity to budget specific case situations.

Topics to be covered include:

- current cash rental rates;
- common share agreements;
- principles for fair and equitable leases;
- keys to maintaining good landowner-tenant relationships;
- how to adjust rental agreements.

Sites for the meetings throughout northeast Nebraska are:

Friday, Dec. 7: Center (Extension Office meeting room), 9:30 a.m. and Neligh (Extension Office meeting room), 1:30 p.m.

Thursday, Dec. 20: Hartington, (City Auditorium basement), 9 a.m. and Wayne, (County Courthouse Courtroom), 1:30 p.m.

## 4-H News

### City Slickers and Country Mixers 4-H Club

The City Slickers & Country Mixers 4-H Club met Nov. 11 at the Bank of Norfolk.

The meeting was called to order by Vice President Wade Jarvi. Certificates were handed out to members from the County Achievement Night on Nov. 4.

The club will be decorating a tree for Fantasy Forest and the registration has been sent in.

Members briefly discussed re-enrollment forms and it was decided to do those in January.

After the meeting was adjourned, new officers for next year were installed. They include: Wade Jarvi, president; Erin Jarvi, vice-president; Sannon Jarvi, secretary; Laura Christensen, treasurer; Jessica Kranz, news reporter; Hannah Mitiku, flags and Heather Zach, club photographer.

Members also made decorations for the Fantasy Forest tree. Christensen's and Jarvi's will set up the tree on Nov. 28 and other families will be contacted to take the tree down on Nov. 30.

The next meeting will be on Sunday, Jan. 13, 2002 at 4 p.m. at the Bank of Norfolk. The members will plan the calendar for 2002 and re-enrollment forms will be handed out to members.

## Brake for Winter at

**EXHAUST PROS**

**LIGHTNING LUBE**

We feature complete inhouse service on all brake work.

- Domestic & Import
- Drum & Rotor Resurfacing
- ABS Check Outs
- Same Day Service
- Free Check Outs

Stop and see Chadd today!

402-375-5370 or 800-713-9776

Remember! "if nothings wrong, nothings owed"

Our Christmas Gift To You...

Save 15%

on all toys through Christmas

Includes Regular, Collector's & Precision Editions.

•Hats •T-Shirts •Sweatshirts •JD Pillows  
•Blankets •Wallpaper Border, and other  
Interior Decorating Products

Gift Certificates available for those hard to buy for people!

Northeast Equipment, Inc.

East Highway 35-Wayne-402-375-3325

email: [neequip@conpoint.com](mailto:neequip@conpoint.com)

# Wakefield News

Mrs. Walter Hale  
402-287-2728

## CONTRIBUTION

Lions Club officers Ron Wenstrand and Larry Clay recently accepted a check for \$500 from representatives of Pee Wee football. Making the presentation were players Joel Nixon and Brady Nicholson, along with coaches Rod Nixon and Tom Henderson.

Lions President Ron Wenstrand said the Lions' initial list includes 15 families and 35 children. Others may be added as the Christmas holiday nears.

Henderson said he hoped the donation would "kick-off" another successful project by the Lions for those less fortunate.

Henderson went on to explain that the Pee Wee football organization holds several fundraisers to support their needs and this year decided to donate some of the monies back to the community. The Pee Wee football program is designed to teach sportsmanship;

help build character among young athletes, and also to have some fun along the way.

"We also appreciate all the Wakefield Lions Club does each year to support other youth activities like baseball and basketball, and this is a way we can in turn help them with their community project," Henderson added.

## USE WAKEFIELD \$\$\$

Anyone who received Wakefield Dollars during the past year is urged to spend them before the end of the year. The Wakefield Dollars sponsored by the Community Club are checks good for merchandise in any Wakefield business.

Wakefield Dollars are used throughout the year as gifts, prizes and incentives by Wakefield businesses, organizations and individuals.

Anyone may purchase Wakefield Dollars to use as a gift. The brightly colored dollars are available at Iowa-Nebraska State Bank of Wakefield. The recipient

may use the dollars for purchases in Wakefield such as gift items at True Value or NAPA, for gas at the local stations, groceries at the Fair Store, or services in the beauty/barber shops, etc.

Businesses may then deposit the dollars in their account at the bank.

The 2001 dollars carry an expiration date of Dec. 31, so remember to spend them before the end of the year. New dollars are available to give for Christmas.

## BEST ACTOR

Ross Hansen was named best actor in the Clark Division of the Lewis and Clark Conference One-Act Play Contest recently held in Hartington. The play "Happy Never Again" was rated among the eight schools competing.

## BRAN IS COMING

Bike Ride Across Nebraska or BRAN has set their route for their 2002 ride and Wakefield has been chosen as one of their sites. Riders can be expected to arrive between 10 a.m. and 5 p.m. on Thursday,

June 13, 2002. The route will begin in Paxton and end at Safari Park in Omaha. Riders will cover roughly 500 miles in seven days and stay at six host communities.

This is an opportunity for Wakefield to gain some recognition as an outstanding community and increase interest in the area; it should provide an economic boost. Organizers state that BRAN brings in between \$10,000 and \$16,000 to each community they visit.

How can this be? Each rider is expected to pay an entry fee to ride but is also responsible for their own expenses enroute. Host communities offer dinner, supper and breakfast for over 600 riders along with approximately 150 support staff.

In addition, snacks, ice cream bars, as well as entertainment and activities can be planned. What a great way to boost economic development and good will in Wakefield advertising in the BRAN Tour Guide which is available to all to

get the word out.

BRAN also provides one scholarship to each host community for \$500 to a Wakefield graduate who attends a Nebraska College. One community is chosen as best host community by the riders themselves; that outstanding community's scholarship is increased to \$1,000.

A meeting is planned for Thursday, Dec. 6 at 6:30 p.m. **MORE CONTRIBUTIONS**

The Wakefield Heritage Organization (WHO) has received an additional \$1,340 in donations for the moving and restoring of the Round Barn. These donors will receive sculpture replicas of the barn number 21 through 27.

Donors of \$150 included Wilma Johnson and Wendell Johnson, both of Norfolk, Mike and Tracy Heinemann of Wayne and Marilyn Roberder of Casper, Wyo.

A \$400 donation was received from William R. Peters of Omaha, \$175 from Clifford Wegner of Fremont and \$165 from Mark and

Janice Utecht of Papillion.

WHO is currently selling tickets for pork products which were donated to the group. The drawing will be held Dec. 18 during the halftime of the boys basketball game with Osmond.

## MEETING SET

The WHO group has set a meeting for Saturday, Dec. 8 at 10 a.m. at the school. Agenda will include election of officers, constitution for the group, naming a restorative committee and discussion of non-profit status.

All interested persons are encouraged to attend. The meeting will be in the Industrial Tech classroom and people attending should use the West parking lot and enter on the South side of the building into the classroom.

Anyone with questions should contact Daryl Harrison, Kirby Mousel or Jennifer Goos.

## SIGNS TO PLAY VOLLEYBALL

Timarie Bebee has signed a letter of intent during the early signing period to play volleyball for the Wayne State College Wildcats.

Timarie was selected as an all conference performer both her junior and senior year, and this year was the second top vote getter.

Other honors she has received during her volleyball career at Wakefield include Academic All-State her junior season, 2001 Lincoln Journal Star All-State volleyball team, Omaha World Herald All-State selection and Norfolk Daily News Elite Eight honorable mention.

Timarie was also named to the Northeast Nebraska Tournament All-Tournament team.

"Timarie will make the move from middle hitter to outside hitter," said WSC Head Coach Sharon Vanis. "She has a great deal of athletic ability that has been challenged day in and day out."

For the Lady Trojans in 2001, she tallied 235 kills, 38 service aces and 93 digs. She was a four-year starter during high school and a three-year starter on the basketball team. She will graduate from Wakefield High School in May.

## FOOTBALL HONORS

Members of the Trojan Football team earned All-District honors for the play during the 2001 season. They are Toan Nguyen, Ryan Carson, Nick Ekberg, Luke Hoffman, Jake Osulka, Eric Klein, and James Felt.

Hoffman, a sophomore, along with juniors Nguyen and Miller were named to the All-District Team joining players from Cedar Catholic, Creighton, Laurel, Ponca and Randolph.

Carson, Felt, Klein, and Ekberg were all honorable mention selection and are Wakefield High seniors.

## PLACED SECOND

A group of sixth grade girls participated in a volleyball tournament at Newcastle on Oct. 27 and finished in second place.

Those participating were: Rachel Kluthe, Jade Olufka, Aubrey Schultz, Carly Gardner, and Kelsey Bard, Lexi Nelson, Whitney Rouse, and Anna Brownell.

Coach was Cheryl Greve and helpers were Courtney Rouse, Bonnie Kluthe and Nikke Greve.

## SCHOOL CALENDAR

**Thursday, Dec. 6:** FFCLA-9  
**Friday, Dec. 7:** Boys and girls basketball, Wausa, in Wakefield

**Monday, Dec. 10:** Junior high boys basketball at Pender; School board meeting, 8 p.m.; Elementary music concert, 7:30 p.m.

**Tuesday, Dec. 11:** Boys and girls basketball at Emerson

**Wednesday, Dec. 12:** Two hour late start

**Thursday, Dec. 13:** Boys and girls basketball at Hartington; Junior high boys basketball at Wayne

## COMMUNITY CALENDAR

**Thursday, Dec. 6:** Cor. Lodge AF, 8 p.m.

**Monday, Dec. 10:** American Legion Auxiliary, 7 p.m.

**Tuesday, Dec. 11:** Firefighter Auxiliary, 7 p.m.; Graves Library Board, 9 a.m.

**Wednesday, Dec. 12:** Little Red Hen Theatre brood meeting, 4 p.m.; Legion Post 81, 8 p.m.; Lions Club, 6 p.m.

**Thursday, Dec. 13:** Community Club, 9 a.m.; Sons of the American Legion, 8 p.m.

# Christmas Greetings

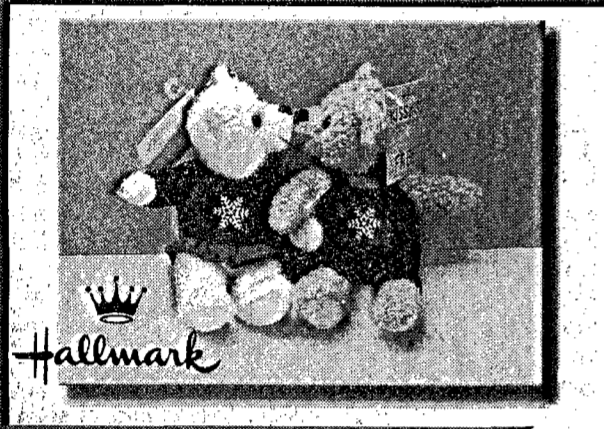

BUY ONE, GET ONE FREE  
KISS KISS™ MISTLETOE BEARS  
WITH ANY 3-HALLMARK CARD PURCHASE  
**ONLY \$3.99**



16 Oz. TOOTSIE ROLL COLLECTOR TIN  
FLAVOR HOUSE NUTS YOUR CHOICE  
**\$3.99**  
**\$2.79**



TOYS FOR BABIES, TOYS FOR GIRLS & TOYS FOR BOYS



PRETTY REMEMBRANCES  
CHOOSE FROM THESE AND MANY MORE  
**\$2 TO \$5**

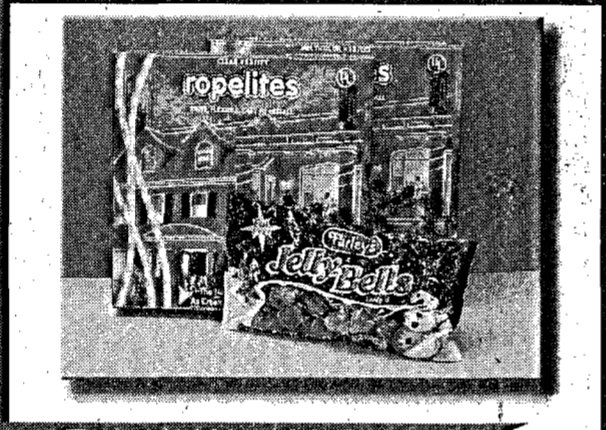

TIE IT UP WITH 12 FT. ROPELITES • CLEAR OR COLOR  
FARLEY'S JELLY BELLS 14 Oz.  
**\$6.49**  
**99¢**



CHOOSE A SPECIAL FRAGRANCE FOR A SPECIAL PRICE FOR A SPECIAL PERSON AND A SPECIAL STOCKING



IT'S BEARLY CHRISTMAS BUT YOU CAN TAKE 10% OFF THIS CHARMING COLLECTION



HALLMARK CHRISTMAS ORNAMENTS  
BUY 1 ORNAMENT GET 10% OFF  
BUY 2 ORNAMENTS GET 15% BOTH  
BUY 3 ORNAMENTS GET 20% OFF ALL THREE

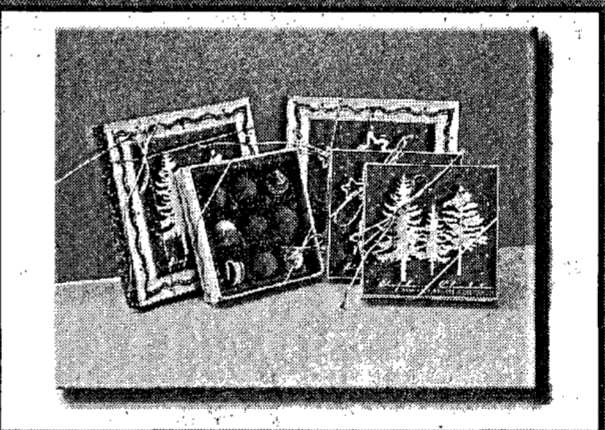

STEPHANY'S PREMIUM HANDMADE CHOCOLATE  
ASSORTED DELUXE CHOCOLATES  
ALMOND TOFFEE OR ASSORTED CHOCOLATE TRUFFLES  
\$1 OFF 4 Oz BOXES \$2 OFF 8 Oz BOXES



Boxed Hallmark Christmas Cards  
**20% OFF**



DREAMSICLE CHERUBS  
CHOOSE FROM OUR WIDE SELECTION OF REASONABLY PRICED GIFTSWARE.  
PICK UP YOUR FREE 2002 CALENDAR



CHOOSE FROM THESE IDEAS OR MANY, MANY MORE  
**\$5 TO \$10**

# Sav-Mor Pharmacy

# Health Mart

PHARMACIES

1022 Main St. • Wayne, NE  
(402) 375-1444 • 1-800-866-4293

Free Estimates  
**THE GUTTER CREW**

Seamless Gutters & Downspouts  
28 Years of Experience  
Art Sehi (402)776-2563  
Steve Cornett (402)776-2646  
PO Box 27 Oakdale, NE 68761  
(402)776-2600 • 1-800-867-7492

## Allen News

Missy Sullivan  
402-287-2998

### CHEERLEADERS FOR 2001-02

New at Allen this year is the Allen Cheerleaders. It has been quite a few years since there has been a cheerleading squad at Allen. Members of the 2001-2002 cheerleading squad are Seniors Lacey Knudsen and Kristin Tomlinson, Sophomore Jennifer Keitges, and Freshmen Alyssa Uldrich and Codi Isom.

Sponsors of the squad are Shawnee Isom and Sara Kumm. They've been working hard on new cheers and updating some of the cheers used in the years before. Come and help them cheer your Eagle basketball teams to a victory!

### WINTER CONCERT

The annual winter concert will be held on Monday, Dec. 10 in the gym at 7:30 p.m. Admission is free. All grades K-12 will be performing. The Music Boosters will also be having their bake and craft sale.

The quilt made by Joann Quinn will also be raffled off at the concert. Also available at the concert will be the new Community Calendars.

Please join them for an evening of good food and entertainment.

### CONFERENCE CHOIR

Seven students of the Allen Choir have been chosen for the elite 24 voice Lewis & Clark Conference Choir. By proving themselves through audition to be the best in the Conference were Lindsey Sweetnam, Soprano; Andrea Sweetnam, Alto; Katie Koester, Alto; Shannon Klemme,

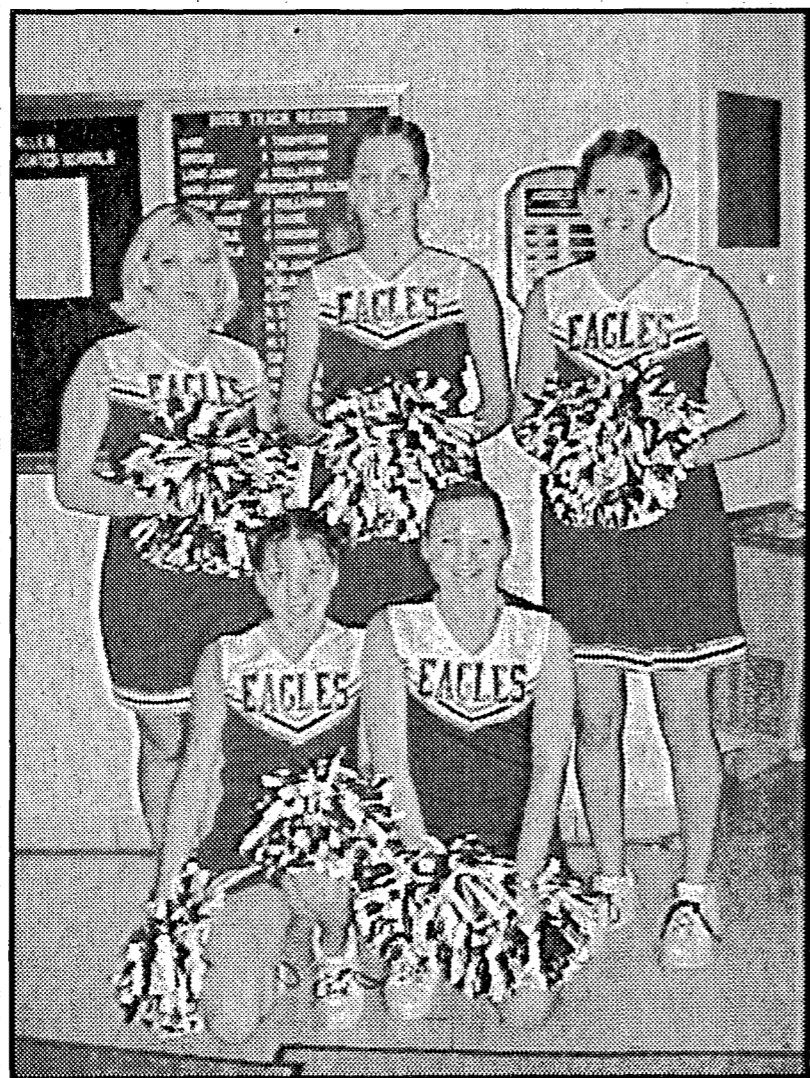

Allen Cheerleaders include, front row: Codi Isom, Lacey Knudsen. Back Row: Kristin Tomlinson, Alyssa Uldrich and Jennifer Keitges.

Tenor; Brett Keitges, Tenor; Kyle Oswald, Bass; and Tim O'Quinn, Bass. Congratulations!

### PEARL HARBOR DAY

Come and Celebrate Pearl Harbor Day with the Members of the VFW Post 5435. They will be hosting a Feed and Raffle on

Friday, Dec. 7 from 4 - 8 p.m. at Martinsburg. The menu will consist of Turkey, potatoes & gravy, salads, and dessert. The cost is free will donation.

The Auxiliary will raffle every half hour. VFW will be raffling off a half of beef processed the way the winner would like - a \$500 value. Need not be present to win raffles. Hope to see you there!

### DRAWING DAY EVENTS

The Community Christmas drawing will be held Saturday, Dec. 22 at 2 p.m. Businesses wishing to give prizes are to get the winners names to Jean Rahn at the Village Office by Monday, Dec. 17. Santa is scheduled to be at the mini mall at 1 p.m. Make sure to mark this day on your calendars!

### CHRISTMAS CAROLING

The Allen Choir will be out caroling on Wednesday, Dec. 19. Please leave your light on and they will try to get to as many homes as they can.

### SENIOR CENTER

**Friday, Dec. 7:** Baked fish, au gratin potatoes, mixed vegetables, lettuce and fruit cocktail cake.

**Monday, Dec. 10:** Creamed chicken over mashed potatoes, spinach, mand. Orange/cottage cheese, and banana.

**Tuesday, Dec. 11:** Spaghetti w/ meatballs, corn, 7-layer salad, garlic bread, and baked apple.

**Wednesday, Dec. 12:** Liver/onions or hamb., parsley butter potato, harvard beets, coleslaw, and apricots.

**Thursday, Dec. 13:** Salmon patties, boiled potatoes, stewed tomatoes, citrus salad, and sour cream raisin bars.

**Friday, Dec. 14:** Roast beef, roasted carrots, roast potatoes, coleslaw and rice/raisin pudding.

### COMMUNITY CALENDAR

**Thursday, Dec. 6:** Ladies of First Lutheran invited to guest night at United Methodist 7 pm - Emerson Tip off Classic

**Friday, Dec. 7:** Emerson Tip Off Classic Continues - VFW #5435 Feed and Raffle at Martinsburg 4-8 p.m. - Preschool Christmas program 7:30 p.m. at United Methodist Church - Birthday party at Senior Center

**Saturday, Dec. 8:** Emerson Tip Off Classic Continues

**Sunday, Dec. 9:** Boys Basketball practice 2 pm

**Monday, Dec. 10:** Winter Concert 7:30 p.m. at Gym - School Board meets 7:30 p.m. - Line dancing

**Tuesday, Dec. 11:** JVG/JVB/VG/VB here vs. Hartington 4 p.m. - Fire & Rescue meeting - Somerset

**Wednesday, Dec. 12:** First Lutheran members caroling at Wakefield Care Center 5:45 p.m.

**Thursday, Dec. 13:** JHB here vs. Emerson 2 p.m. - Card party at Senior Center

**Friday, Dec. 14:** JVG/JVB/VG/VB @ Newcastle 4 p.m.

## Leslie News

Edna Hansen  
402-287-2346

### ST. JOHN'S LADIES AID & LWML

The St. John's Lutheran Ladies Aid and LWML of Wakefield held their cooperative Christmas luncheon on Dec. 1 with 40 members and guests attending. Tables were decorated with candles and Christmas decorations. Pastor Bruce Schut gave the table prayer. The afternoon program was a

video entitled "Best Ever Christmas Pageant."

Martha Prochaska presided at the business meeting. Margaret Turner gave a report on the soup supper held Nov. 18. She presented a gift to Martha and Ray Prochaska in honor of their 50th wedding anniversary on Dec. 2. Christmas cards and gifts were presented to Pastor Schut and family.

December birthdays honored are Angie Blattert, Yvonne Lemke and Elaine Hansen. Anniversaries honored are Alice and A.D. Brown and Martha and Ray Prochaska.

The luncheon committee was Lois Victor, Carolyn Kraemer, Angie Blattert, Lillian Fredrickson, and Margaret Turner.

The next meeting is Jan. 4, 2002 with hostesses Elaine Holm and Wilma Bartels.

### COMMUNITY CALENDAR

**Tuesday, Dec. 11:** Even Dozen Club Family Christmas Supper at the Max in Wayne, 6:30 p.m.

**Wednesday, Dec. 12:** Servé All Club - Christmas Party at the Senior Center in Wakefield, noon. (Bring a White Elephant gift for exchange).

## Hoskins News

Hildegard Fenske  
402-565-4577

### COMMUNITY CALENDAR

**Monday, Dec. 10:** Saddle Club meets at Firehall, 7 pm.

**Thursday, Dec. 13:** Hoskins Garden Club meets at the Community Center, noon



### Money raised for disaster relief

Jack Middendorf of the Wayne Dairy Queen raised \$235.62 in canisters he placed in his store for Red Cross disaster relief. He recently presented the money to the local Red Cross chapter.

**Give the gift of great entertainment**

**HunTel CableVision**  
A HunTel Company

Cable television gift certificates are now available!

Free installation through 12/24/01\*

**375-1120**  
120 West Third, Wayne  
www.HunTelCableVision.com

\*Offer good for pre-wired homes only.

**We're here to keep it healthy.**

If you live in this part of Nebraska, you're more likely to suffer a heart attack. In fact, this region has the highest rate of heart disease in the state. That's why Faith Regional has expanded its services to create the CardioVascular Institute - a complete cardiovascular care center right in the heart of Nebraska.

*This is the heart of Nebraska*

Using the most advanced technology and procedures possible, the Faith Regional CardioVascular Institute is dedicated to the prevention, detection, intervention and rehabilitation of heart related diseases. This means patients and their families no longer have to travel across the state to receive quality, comprehensive cardiovascular care.

By working closely with patients, their physicians and the entire Faith Regional health care system, we hope to forever reduce the number of heart attacks and coronary related diseases in our region. After all, rural Nebraska has always been a great place to live. Now it's a great place to live longer.

**FAITH REGIONAL CardioVascular Institute**

Sunset Plaza  
1700 Market Lane  
Norfolk, NE  
844-3663

**Health Benefits For The Entire Family**

Only **\$70 Per Month** (No Deductible)

\* FLAT RATE \* GUARANTEED ACCEPTANCE  
\* SELF-EMPLOYED OR NOTI-NO INCREASE!  
\* MEDICAL DISCOUNTS ON DOCTOR, DENTAL, VISION, RX & MORE!

Call-1-888-369-1739

\* This is a discount card program and not insurance

**A single puff delivers 200 toxic blows.**

TOBACCO FREE NEBRASKA

Secondhand smoke is a first-rate killer.

NEBRASKA HEALTH AND HUMAN SERVICES SYSTEM

**Something You've Always Wanted To Do...**

Classes Start Monthly  
Financial Aid Available  
Individual Instruction and Small Classes  
High School Diploma and GEDs welcome

**Joseph's**  
Colleges of Cosmetology & Barbering

**\$2,000 Scholarship**

Call for a FREE brochure & scholarship application!  
1-800-742-7827

Hastings • Grand Island • Kearney • North Platte • Norfolk • Beatrice • Lincoln

**JOHN'S WELDING & TOOL**

375-5203 • 800-669-6571

Lath & Mill Work; Steel & Aluminum  
Repair & Fabrication  
24 Hr. Service, Portable Welder

Pivot Bridges & Loader Buckets  
Hours: 8 am - 5:30 pm Mon.-Fri.; 8 am - Noon Sat.  
After Hrs. 375-2102; 883-8057

320 W 21st St., 1 mi North & 1/8, West of Wayne.

**Urgent news for people who took Fen-Phen or Redux**

Doctors are concerned that these drugs have damaged your heart or caused Pulmonary Hypertension. Many injured people have no symptoms, while others have shortness of breath, chest pains, fatigue, or other symptoms.

Doctors are urging you to have an echocardiogram to determine what care you may need. Call us today to find out more about this test and be informed about your legal rights.

Your legal rights have time deadlines, so please call us today (open 7 days/week) toll free from anywhere in the U.S. at 1-800-THE-EAGLE for a free consultation. We practice law only in Arizona, but associate with lawyers throughout the U.S. to help people across the country.

**GOLDBERG & OSBORNE**  
The Injury Lawyers.  
1-800-THE-EAGLE.  
(1-800-843-3245)  
www.1800theeagle.com  
Offices in Phoenix & Tucson

Open 7 Days a Week

# CLASSIFIEDS

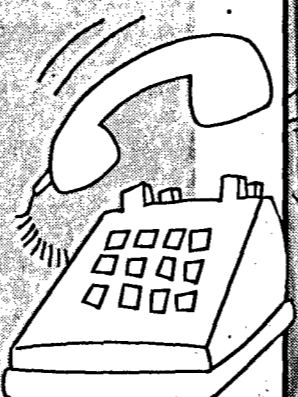

To place your ad call:

Amanda at  
**402-375-2600**  
**1-800-672-3418**  
**Fax: 375-1888**



**DEADLINES:**  
 Line Ads Tuesdays at Noon  
 Display Ads Monday 5:00 p.m.

**Rate Schedule: 5 LINES, \$7.00 • 75¢ EACH ADDITIONAL LINE • Ask about Combination Rate with The Morning Shopper**

Ads must be prepaid unless you have pre-approved credit. Cash, personal checks, money orders, VISA, or MasterCard are welcome.

Call: 402-375-2600, Fax: 402-375-18829, or Visit Our Office: 114 Main Street, Wayne, NE.

**POLICIES** — We ask that you check your ad after its first insertion for mistakes. The Wayne Herald is not responsible for more than ONE incorrect insertion or omission on any ad ordered for more than one insertion.  
 •Requests for corrections should be made within 24 hours of the first publication. •The publisher reserves the right to edit, reject or properly classify any copy.

**HELP WANTED**

**Blue Ox, a division of Automatic Equipment Manufacturing company, WANTS YOU!**

We are recruiting for all our teams including:  
**MANUFACTURING AND ASSEMBLY.**

To Qualify, you must be a team-oriented individual who loves to work in a fast paced environment and who takes pride in exceeding our company and customer expectations. If you are an aggressive, outgoing, enthusiastic individual who would like a career with growth potential please apply in person at our Pender location or send resume.

Blue Ox is the leading manufacturer of Towing Equipment and we offer a complete and competitive benefit package not limited to:

- \* Paid Weekly
- \* Paid Vacations
- \* Company Matched 401(K)
- \* Paid Holidays
- \* Gainsharing
- \* Personal hours
- \* Employee Referral Program
- \* Medical Insurance
- \* Prescription Drug Card
- \* Optional Term Life Insurance
- \* Flexible Spending Account
- \* Profit Sharing
- \* MRO fund
- \* Paid Birthday

**Automatic**

Human Resources, Automatic Equipment Mfg. Co.  
 One Mill Road • Pender, NE 68047 • EOE

**Pacific Coast Feather Co. Is Now Hiring**

- Competitive Wages
- \$1.00 Shift Differential
- Incentive Bonus
- Profit Sharing
- Company Matched 401K
- Medical Benefits
- Paid Vacations
- Paid Holidays

We are looking for Dependable, Hard Working people for our productin lines.  
**If interested fill out an application at:**  
**1810 Industrial Way, Wayne**

**WAYNE STATE COLLEGE** NEBRASKA

**NOTICE OF VACANCY.**

**ELECTRICIAN** (hiring rate \$1,944/month, plus benefits) or **ELECTRICIAN MASTER** (hiring rate \$2,247/month, plus benefits).

Journeyman required, Master/Contractor preferred. Classification & hiring rate will be determined by skills candidate selected. Recent technical school graduate or two to five years experience. Licensed to work in Nebraska or ability to obtain Nebraska license before hire. Prefer experience in commercial building, utility plant operations. Job will entail evening and weekend hours. Job description and application form are available by writing to the Administrative Services Office, Hahn 104, Wayne State College, 1111 Main Street, Wayne, NE 68787, or by phoning 402-375-7485, between 8:00 a.m.-5:00 p.m. Review of application will begin December 10, 2001. Wayne State College is an Equal Opportunity Employer.

**Help Wanted**

Farmer, Factory/Hard Worker  
 2000-5000 per Month  
 Full or Part time  
 No experience necessary  
 Will Train Right Person  
 1-800-299-7398

Wayne Community Housing Corporation, a Nebraska nonprofit, has the following vacancy available immediately.

**Executive Director**—Full-time director of all aspects of organization operations and development. This position requires a self-starter with management experience, extensive computer skills, and proven written and oral communication skills. Experience developing and administering grants, loans, and housing-related programs beneficial. Occasional travel required. Degree in business, public administration or related field preferred. Salary range: \$20,000 to \$25,000, depending upon qualifications.

Submit application letter and resume with references to:  
 Housing Resumes, PO Box 132, Wayne, NE 68787 EOE

**Omaha World Herald**  
 Sunday only Motor Route Driver wanted for areas around Wayne.  
 Earn approximately \$245 profit per month.  
 No collecting, Commission, Check Received every 2 weeks.  
 Hiring bonus.  
 Call Sherri Wortman at 372-3482 or 1-800-413-5769

**NEEDED: PREP/COOK PT/FT.** Apply 2-4 pm at The Tuscan Grille, 113 S. Main St.

**WAIT STAFF** Needed, PT/FT, Apply 2-4 pm at Riley's Pub, 113 S. Main

**LUMBERYARD SALES & DELIVERY**

We are currently accepting applications for a full-time Lumberyard Sales & Delivery person for our Wayne, Nebraska location. This position offers an excellent wage and benefit package and provides an excellent opportunity for advancement. Qualified applicants must possess a valid State of Nebraska Drivers License and have an excellent record. Previous Lumberyard or construction experience is preferred but not required. For more information and for consideration please apply at the address shown below.

Carhart Lumber Co. • Scott Gendes  
 105 Main Street • Wayne, Nebraska 68787  
 402-375-2110 Ext. 330 • Fax: 402-375-2116  
 E-mail: ScottG@carhartlumber.com • EOE/MF

**Wakefield Health Care Center** is now taking applicants for a **Part-Time Dishwasher**

Interested parties should apply in person to the Wakefield Health Care Center  
 306 Ash Street-Wakefield, NE 68784  
 EOE

Providence Medical Center in Wayne, NE has an opening for an Occupational Therapist. The number of hours per week is flexible depending on the needs of the successful candidate. We will also consider COTA applicants. If you would like to join the Providence Team, please contact Diane Peterson, Therapy Director, or Kay Sharer in Human Resources at 402-375-3800. Providence Medical Center is an Equal Opportunity Employer.

**WINDOW & GLASS, SALES & SERVICE**

We are currently accepting applications for a Part-Time Window Repair & Glass Installation Sales & Service Technician for our Wayne, Nebraska location. This position offers an excellent wage with flexible hours and provides an excellent opportunity to advance if desired. Qualified applicants must be able to work flexible hours. Previous experience is preferred but not required. For more information and for consideration please inquire at the address shown below.

Carhart Lumber Co. • Nathan Beal, Sales Mgr.  
 105 Main Street • Wayne, Nebraska 68787  
 402-375-2110 Ext. 301 • Fax: 402-375-2116  
 E-mail: NathanB@carhartlumber.com • EOE/MF

**NOW HIRING FULL OR PART AUTO/TRUCK MECHANIC**

Insurance, Retirement Benefits, Flexible House, Wage based on experience  
*"Work for the Pros"*  
**Exhaust Pros • 402-375-5370**

**Blue Ox, a division of Automatic Equipment Manufacturing company, WANTS YOU!**

We are recruiting for all our teams including:  
**Sales Personnel**

To Qualify, you must be a team-oriented individual who loves to work in a fast paced environment and who takes pride in exceeding our company and customer expectations.

If you are an aggressive, outgoing, enthusiastic individual who would like a career with growth potential please apply in person at our Pender location or send resume.

Blue Ox is the leading manufacturer of Towing Equipment and we offer a complete and competitive benefit package not limited to:

- \* Paid Weekly
- \* Paid Vacations
- \* Company Matched 401(k)
- \* Paid Holidays
- \* Gainsharing
- \* Personal hours
- \* Employee Referral Program
- \* Medical Insurance
- \* Prescription Drug Card
- \* Optional Term Life Insurance
- \* Flexible Spending Account
- \* Profit Sharing
- \* Paid Birthday

**Automatic**

Human Resources, Automatic Equipment Mfg. Co.  
 One Mill Road • Pender, NE 68047  
 EOE

**WANTED: RETAIL MERCHANDISERS**

We are currently accepting applications for temporary Full-Time Product Merchandisers for our Wayne, Nebraska location. These positions offer an excellent wage with flexible hours and provides an excellent opportunity to advance to a Full-time Retail Merchandising Assistant position. Qualified applicants must be in excellent physical condition and be able to work flexible hours, nights and evenings are required. Previous Retail and or Merchandising experience is preferred but not required. For more information and for consideration inquire at the address shown below.

Carhart Lumber Co. • Craig Christiansen  
 105 Main Street • Wayne, Nebraska 68787  
 402-375-2110 Ext. 362 • Fax: 402-375-2116  
 E-mail: CraigC@carhartlumber.com • EOE/MF

**CONTRACTOR SALES & ESTIMATOR**

We are currently accepting applications for a full-time Contractor Sales & estimator for our Wayne, Nebraska location. This position offers a competitive wage with benefit package and an excellent opportunity for advancement. Previous Sales, Lumberyard or Construction experience is preferred but not required. For more information and for consideration please send resume to or apply at the address shown below.

Carhart Lumber Co. • Joe Becker, Sales Mgr.  
 105 Main Street • Wayne, Nebraska 68787  
 402-375-2110 Ext. 361 • Fax: 402-375-2116  
 E-mail: JoeB@carhartlumber.com • EOE/MF

**NOTICE OF VACANCY**  
**Office Assistant I, Admissions Office.** Hiring Rate \$1,260/month, plus benefits. Job description and application form are available by writing to the Administrative Services Office, Hahn 104, Wayne State College, 1111 Main Street, Wayne, NE 68787, or by phoning 402-375-7485, between 8:00 a.m.-5:00 p.m. Review of applications will begin December 10, 2001. Wayne State College is an Equal Opportunity Employer.

**WAYNE STATE COLLEGE** NEBRASKA

**Manager/Dealer**

An excellent opportunity for Advancement with a leader in The **BOOMING** Fire Safety & Security field.  
**50K FIRST YEAR!**  
 Insurance & retirement plan. Excellent company training & support. Strong public relations & communications skills a must.  
 Call Great Plains Home Safety:  
 402-721-5580 or 800-299-7398

**CHECK YOUR AD!**

All advertisers should check their ads in the first issue and report any errors at once to the advertising department. No allowance will be made after the first issue. The Wayne Herald/ Morning Shopper will not be responsible for damages resulting from any errors.

**THANK YOU**

Haven House extends thanks to Circle K for sponsoring donation drop boxes and to the participating Wayne businesses: Pac N Save, Pamida, Quality Foods, Twin Theaters/Hollywood Video, The Renaissance Cafe, The Wayne Herald, First National Bank, Carhart Lumber, and Wayne State College Student Center for providing the drop boxes. We would also like to thank all the individuals who donated. Your kindness and generosity is greatly appreciated.

**HELP WANTED:** Experienced, female bartender needed. PT/FT, 3 pm - close. Apply 2-4 pm, Monday-Friday at Riley's Pub, 113 S. Main St.

**HELP WANTED:** 100 workers needed to assemble crafts, wood items. Materials provided. Up to \$480/week. Free informational packet. 24 hour (801) 428-4750.

# International business classes scheduled

To prepare students for an increasingly global society, Northeast Community College in Norfolk has scheduled another International Business class to begin in January.

International Business, with course number BSAD 2250-01, will meet on Tuesday and Thursday afternoon from 2-3:15 p.m. beginning Tuesday, Jan. 8.

The same class, with course number BSAD 2250-02, will meet

Tuesday evenings from 6-9 p.m. beginning Jan. 8.

The three-credit class will be team taught by Lin Behmer, Northeast business instructor, and Norfolk Gary Blinn. Blinn is an Air Force Academy graduate, Harvard business school graduate, former Toyko, banker and world traveler.

According to Behmer, globalization of markets, technological advancements, general global interconnectivity, and multicultur-

al workforces are just a few of the trends that make this course vital to students.

Problems and opportunities in conducting business globally will be reviewed in this class. There will also be analysis of the concepts, tools, institutions and environmental factors controlling international flows of money, personnel, information, goods and services.

Behmer said that international trade generates more than 30,000

jobs in Nebraska and over \$5 billion in new money comes into the state each year through international business. Nebraska exports to over 140 countries each year and export-related jobs have grown eight times faster than jobs in the U.S. economy as a whole, she said.

To register for either session of this International Business class, call Northeast Community College at (402)844-7267.

## CLASSIFIEDS

NEBRASKA STATEWIDE

**MANAGER TRAINEES** for theaters in Iowa & eastern Nebraska. 401K, health and dental. Send resume: Roger D. Hansen, 414 Insurance Exchange Building, 505 5th Ave., Des Moines, IA 50307.

**AT HOME** positions; No experience necessary. Training provided. For a free booklet call: 800-228-0306 or visit [www.goldrushdreams.com](http://www.goldrushdreams.com).

**GM DEALERSHIP** needs team player that is ASE and GM certified in diesel and transmission repairs. Paid benefits include holiday, vacation, sick leave pay, uniforms and insurance. Apply at Kohl Motors, Inc., 201 West 1st Street, Ogallala, NE 69153. Visit with Pam or Dean.

**4,500 ACRE Sandhills Ranch**, Absolute Auction - Minimum bid, January 15, 2002. Between Burwell/Bassett, offered as 1,920 acres range, 2,580 meadow, range, CRP. Unique USDA corn base payments. Brochures at [www.agriaffiliates.com](http://www.agriaffiliates.com). Call Cy Thoene, 308-935-1438 or 308-234-4969.

**FOR SALE:** Busy drive-in style restaurant on highway 281/92 in St. Paul. Turn key operation. For more information contact Mitch at 308-754-4146 or 308-754-4302.

**STEEL BUILDING** year end special - Small deposit now will save you thousands! 1-800-973-3366. [www.premier-steel.org](http://www.premier-steel.org).

**ATTENTION ADVERTISERS!** For \$175/25 word classified you can advertise in over 170 Nebraska newspapers. For more information contact your local newspaper or call 1-800-369-2850.

**ALASKA NEXT** summer? June 5-28. Bus travel, lodging, inner passage cruise, Denali and Prince William Sound tours, shows, \$2,395 double occupancy. Flory Tours, 1142 E. Euclid, McPherson, Kansas 67460. 620-241-1056, floryto@earthlink.net.

**HOT TUB** buyers. Manufacturer closing out remaining 2001 models, save \$800-\$1,300, free video, price list. 1-800-869-0406. Good Life Spas, 27th & "O", Lincoln, NE.

**DRIVERS, WHERE'S the beef?** We haul it! Not everyone can, can you? Only the tough need apply. 28c-31c, insurance, retirement. Call Rick, 800-52BULLS.

**EXPERIENCED DRIVERS** be a part of our team. Be home weekly. Be successful. Be proud of your job. Call Grand Island Express today: 800-444-7143.

**COMMUNITY REPRESENTATIVE:** Part-time work with international exchange students and host families. Strong community spirit and warm heart for teens. Must help find families. 1-888-552-9872.

**TRACTOR WANTED:** Running or not, any make, with or without loader. Ph. (402) 584-2282 or 584-2238.

## HIT HARD BY TAXES?

### LET US HELP YOU FIGHT BACK.

We can help you...  
**INCREASE** your tax-free income potential.  
**MINIMIZE** your current income taxes.  
 make your money **GROW** faster with tax-deferral.

Through Investment Centers of America, Inc., you have **CONVENIENT** access to a wide range of products designed to help lower your current income tax bill. Call today for more information on the tax-advantaged products available. Don't lose the fight against taxes.



**Rod Hunke**  
Investment Representative  
**402-375-2541**

**INVESTMENT CENTERS OF AMERICA, INC.**  
MEMBER NASD, SIPC  
We know the territory.

Located at:  
1st National Bank  
301 Main Street  
Wayne, NE 68787

FINANCIAL PLANNING | BROKERAGE SERVICES | PORTFOLIO REVIEW | LIFE INSURANCE

Securities and related services are offered through Investment Centers of America, Inc., (ICA), a Registered Broker/Dealer, member NASD, SIPC, and a Registered Investment Advisor. Insurance products are offered through affiliated insurance agencies. ICA is not affiliated with 1st National Bank. All products and services offered through ICA are:

**NOT FDIC INSURED**  
**May Lose Value**  
**No Bank Guarantee**

1000-09322

### FOR RENT

**FOR RENT:** Fairview Apartments. All carpeted, appliances in exceptionally good condition, quiet. \$375 and up. Call 375-1929.

**FOR RENT:** House in Laurel. Small 2 bedroom, porch, nice yard, tool shed, refrigerator and stove. \$190 plus deposit. 375-8731 or 985-2121.

**FOR RENT:** One bedroom apartment available immediately. Call: 402-375-2889 daytime hours.

**FOR RENT:** Spacious 3 bedroom, ranch style home. 2 baths, 2-car garage, appliances included. Quiet neighborhood, no pets. Call 375-4386 after 5 pm.

**LEISURE APARTMENTS:** 1 & 2 bedroom elderly & 1 & 2 bedroom family apartments available. Stove & frig furnished. Rent based on income. Call 402-375-1724 before 9 pm, or 1-800-762-7209. TDD# 1-800-233-7352. Equal Housing Opportunity.

**NICE BASEMENT** apartment for rent at 311 Pearl St. Wayne. Stove & refrigerator furnished. Call 375-5203 or 375-1641.

**ROOMMATE WANTED** to share rent with 3 other female roommates. Call 375-4100.

**SPACIOUS 2-BEDROOM** apartment for rent in Winside. Utilities paid. Central heat and air conditioning. Appliances furnished. Call 402-286-4243, leave message.

**FOR RENT:** 1 & 2 bedroom apartments. Call 375-4189.

**— For Rent —**  
**Cozy one bedroom apartment, across from college. All utilities furnished. \$250.00 a month. Call 375-2306. Please leave a message if no one answers.**

**ACREAGE/HOUSE FOR rent:** High quality, well maintained, fully modern 3 bedroom farm home, and good out buildings with small pasture. All located on a 10-acre site, 4 miles north, 1/2 mile east of Wakefield. Almost new propane furnace with central air throughout the house. New combinations storm windows on entire house. Close to Hwy. 9, Wakefield Public Schools. References, one month damage deposit and lease available. Available on Jan. 1, 2002, possibly earlier. Inquires should be addressed to Alberta L. Panning, 1915 W. 41st St., Kearney, NE, 68845, telephone (308) 234-4798.

**ALL REAL** estate advertised herein is subject to the Federal Fair housing Act which makes it illegal to advertise "any preference, limitation, or discrimination because of race, color, religion, sex, handicap, familial status or national origin, or intention to make any such preference, limitation, or discrimination." State law also forbids discrimination based on these factors. We will not knowingly accept any advertising for real estate which is in violation of the law. All persons are hereby informed that all dwellings advertised are available on an equal opportunity basis.

**APARTMENT FOR Rent:** 2 bedroom. Unfurnished, utilities paid. 375-1343.

**APARTMENT FOR Rent:** Nice 2 bedroom apartment on main floor. Stove and refrigerator furnished. Available Jan. 1. Call 375-5203 or 375-1641 evenings.

**APARTMENTS FOR rent:** Large 2, 3, 4 bedroom - Near new, very nice. Central heat & A.C. Laundry, paved parking. Excellent condition, no pets or parties. 375-1929.

**FOR RENT:** 3 bedroom home. Call Property Exchange at 375-2134

**FOR RENT:** 4-5 bedroom house and 3 bedroom apartments across from campus; washer and dryer; also 2 and 3 bedroom apartments; no parties. Call 375-4816

**FOR RENT:** Downtown retail business/office space. 850+ sq. ft. available December 1. 375-1450, leave message.

### SPECIAL NOTICE

NEW CLASSIFIED RATE PLAN for the Wayne Herald and Morning Shopper combination. \$20 for a month worth of ads! Call Amanda for details. 375-2600

**PUBLISHER'S NOTICE:** All real estate advertised in this newspaper is subject to the Federal Fair Housing Act of 1968 which makes it illegal to advertise "any preference, limitation, or discrimination based on race, color, religion, sex or national origin, or an intention to make any such preference, limitation, or discrimination." This newspaper will not knowingly accept any advertising for real estate which is in violation of the law. Our readers are informed that all dwellings advertised in this newspaper are available on an equal opportunity basis.



**EQUAL HOUSING OPPORTUNITY**

### MISCELLANEOUS

**Make your snap ad in the Morning Shopper or Herald really stand out, add a dingbat! Several to choose from. Call Amanda at the Wayne Herald for all the details! 402-375-2600 or 1-800-672-3418.**

**MAKE MONEY** from stuff you don't want any more! Did you just read this ad? Then so did hundreds of other people! Snap ads are cheap and effective, call the Wayne Herald-Morning Shopper today @ 402-375-2600 and start making money from your old stuff today!

**POPULATION EXPLOSION:** Need to get rid of some rabbits. Call 585-4323 and ask for Katie or Emilie or leave a message.

**QUALITY FOODS** is taking orders for seasoned Prime Rib and oysters for the Holidays. Also let us help with your catering needs through the Holidays. Call us at 375-1540.

**READERS BEWARE!** Job opportunities being offered that require cash investment should be investigated before sending money. Contact the Better Business Bureau to learn if the company advertised is on file for any wrong doing. The Wayne Herald/Morning Shopper attempts to protect readers from false offerings, but due to the heavy volume we deal with, we are unable to screen all copy submitted.

**TIRED OF WRITING OUT YOUR NEW 911 ADDRESS?** order a Return Address Self-inking Stamper at the **WAYNE HERALD** PRICES START AT \$13.50 (plus tax) See Connie at 114 Main, Wayne or call in your order at **375-2600.**

It's **SIMPLE!** It Gets **RESULTS!** It's **VERY COST EFFECTIVE!** Place your snap ad in over 175 Nebraska newspapers for only \$155.00 (that's less than \$1.00 per paper!) Call Amanda at the Wayne Herald today for the details! 402-375-2600 or 1-800-672-3418. (Iowa statewides also available).

**FOR RENT:** 2, 3, and 4 bedroom apartments. Very large, clean, near new, central heat and A/C. Laundry, paved parking, quiet, secure. 1 block from campus. Call 375-1929.

## Business & Professional Directory

### ACCOUNTING

**Certified Public Accountant**

**Kathol & Associates P.C.**

104 West Second Wayne, 375-4718

### REAL ESTATE

• Farm Sales  
• Home Sales  
• Farm Management

**MIDWEST Land Co.**

206 Main • Wayne, NE 402-375-3385  
Quality Representation For Over 48 Years!

### SERVICES

**COLLECTIONS**

- Banks
- Doctors
- Hospitals
- Landlords
- Merchants
- Municipalities
- Utility Companies
- ACCOUNTS
- RETURNED CHECKS

**ACTION CREDIT**

220 WEST 7TH STREET (402) 375-4600  
P.O. BOX 244 (800) 388-8211  
WAYNE, NEBRASKA 68787 FAX (402) 375-1815

### INSURANCE

**Complete Insurance Services**

- Auto •Home •Life
- Farm •Business •Crop

**First National Insurance Agency**

Gary Boehle - Steve Muir  
303 Main - Wayne 375-2511

**CALL A PARTNER!**



Alan Stoltenberg 375-4379 Pat Luns 287-2859 Amy Schwere 375-5482

Sales • Management • Appraisals

**Stoltenberg PARTNERS**

partners@bloomnet.com

108 W. 1 St. • 375-1262

• Make your business stand out! Order raised letter business cards in a variety of colors & styles. Prices start at \$22.20 for 500. Place your order today!

• Order a stamper & make life easier!

- Signature Stamp
- Return-address Stamp
- Custom Stamp

All can be ordered pre-inked for your convenience! Stop by & look at our catalog

**Northeast Nebraska Insurance Agency**

111 West Third St. Wayne 375-2696

•Auto •Home •Life •Health •Farm

Serving the needs of Nebraskans for over 50 years. Independent Agent

**CALL A PARTNER!**



Darleen Todd Agent 375-3703 Kathy Lühr Agent 375-3498 Bob Beery Agent 375-3063

**ERA REAL ESTATE**

Darrel Euelberth Broker

A Customer Assistance program of the Better Business Bureau

**PROPERTY EXCHANGE**

112 PROFESSIONAL BUILDING WAYNE, NE 68787 • OFFICE: 375-2134 Call Us Toll Free at 1-800-457-2134

**The Wayne Herald Morning Shopper**

114 Main, Wayne 402-375-2600

### PLUMBING

For All Your Plumbing Needs Contact:

**Spethman Plumbing Wayne, Nebraska**

**Jim Spethman 375-4499**

### SERVICES

**Join the Century Club**

Are you 55 or better? Free personalized checks. No charge on money orders. No charge on traveler's checks. Special travel offers.



**MEMBER FDIC**  
**Ginny Otte**  
Coordinator

**The State National Bank & Trust Company**  
Wayne, NE 68787 • (402)375-1130

### VEHICLES

**HEIKES Automotive Service**

- ASE Certified
- Complete Car & Truck Repair
- Wrecker • Tires • Tune-up
- Computer Diagnosis

419 Main Street Wayne  
Phone: 375-4385

**56927 847th Rd. Custom Built by John Norhues**

This 3 bedroom Ranch is in exceptional condition inside & out. 10 acres, barn and 8600 bushel grain bin included. Just south & west of Wayne

Call Kathie Means at 402-371-7667

**RE/MAX ASSOCIATES**

**For Sale By Owners!**

**Wonderfully, Comfortable Home!**

3 Bedrooms, 3 baths, fireplace, high ceiling in great room, open loft, large kitchen, living room & dining area, walk in closets, 2 patios, finished basement, 2 car garage attached.

**If interested call 375-5166**



### REAL ESTATE



**1ST REALTY SALES & MANAGEMENT**

201 Main Street, Wayne, NE 68787 • 375-1477  
E-Mail: [anotte@bloomnet.com](mailto:anotte@bloomnet.com)  
[www.1strealty.com](http://www.1strealty.com)

### RAINBOW

**Windshield Repair**

Brooks R. Widner, Owner  
616 W. 1st Street  
Wayne, NE 68787  
402-375-5067 (business)  
402-375-8460 (home)

**YAMAHA Kawasaki**  
Let the good times roll.

**HONDA**  
Come ride with us.

- Motorcycles • Jet Skis
- Snowmobiles

**B&B Cycle**

So. Hwy 81 Norfolk, NE  
Telephone: 371-9151

# Legal Notices

The Wayne Herald

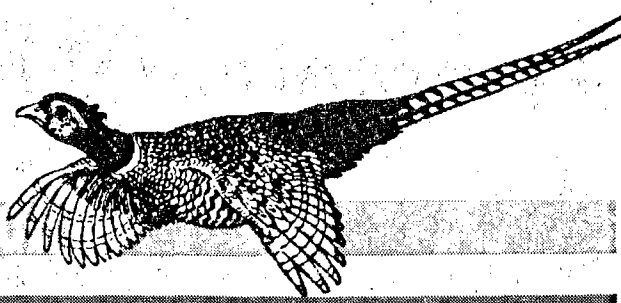

### WAYNE CITY COUNCIL PROCEEDINGS

November 13, 2001  
 The Wayne City Council met in regular session at 7:00 p.m. on November 13, 2001. In attendance: Mayor Lindau; Councilmembers Lutt, Buryanek, Utsch, Sturm, Fuchterh, and Shelton; Attorney Pieper, Administrator Johnson; and City Clerk McGuire. Absent: Councilmembers Linstler and Wiseman.  
 Minutes of the October 30th meeting were approved.

The following claims were approved:  
**PAYROLL:** 41,064.45;  
**VARIABLE FUNDS:** ACS, \$5,500.00; ACS, \$146.55; Alignment Technologies, \$8,239.94; Alltel, \$1.63; American Library Assoc., \$47.00; Andy Anderson, \$9.90; Arnie's, \$18.37; Baker & Taylor, \$78.40; Baker & Taylor, \$701.09; Books on Tapes, \$549.78; Broadwing, \$3,301.10; Brown Transfer, \$6.61; Carhart Lumber, \$177.26; Carlson West Povondra, \$3,370.77; Chesterman, \$2,880.00; Clark Bros. Transfer, \$48.98; Connecting Point, \$132.65; Copy Write Publishing, \$3,375.54; Credit's Inc., \$11,889.97; Demco, \$786.27; Dosscher Appliance, \$250.00; Dutton Lanson, \$836.34; EBSOO, \$2,892.29; Electric Fixtures, \$574.88; Environmental Analysis South, \$57.32; First Concord Group, \$93.75; Floor Maintenance, \$3,415.88; Fredrickson Oil, \$11.00; Gale Group, \$71.09; Gale Group, \$2,024.47; Gall's Inc., \$347.09; Gamblers Inc., \$96.78; Gerhold Concrete, \$155.39; Gill Hauling, \$1,902.24; Grainger, Inc., \$7.65; Guarantee Oil, \$5.60; Great Plains, \$5.79.00; Gene Hansen, \$9.20; Highsmith Inc., \$169.30; HK Scholz, \$5.00; \$450.16; HunTel Customer, \$8.50; Ingram, \$3,634.99; Interstate Batteries of SC, \$135.90; Jack's Uniforms, \$2,617.55; Jessco, \$32.62; Jessco, \$46.96; Johnstone Supply, \$25.29; Junior Library Guild, \$1,329.00; Kay's Fire Ext. Service, \$30.50; Kelly Supply, \$814.92; Koplak Small Engine, \$33.39; Richard Korn, \$212.78; Lerner Publications, \$304.89; Linwood, \$70.35; LP Gill, \$6,182.28; Midland Computer Web Sol, \$3,549.50; Midwest Laboratories, \$2,200.00; MSC Industrial, \$4,646.66; Municipal Supply, \$197.83; Nebraska Library Commission, \$4.11; Dean Newton, \$84.55; Norfolk Area Shopper, \$20.50; Norfolk Daily News, \$96.00; Norfolk Printing Co., \$572.62; NE Equipment, \$154.89; NNPPD, \$1,825.92; Northern Truck Equipment, \$1,315.00; Office Connection, \$179.00; Office Connection, \$32.68; Office Systems, \$98.44; Otte Construction, \$2,647,400.01; Overhead Door, \$7,370.00; Pac N Save, \$11.66; Pac N Save, \$3,831.65; Pamela, \$43.19; The Parts Conjunction, \$1,413.93; Pepsi Cola, \$211.20; Planners Book Service, \$30.95; Presto X, \$34.50; Providence Medical Center, \$5,542.50; Quill, \$33.25; Qwest, \$565.09; Qwest Communications, \$1,257.71; R & W Construction, \$152.00; RW Rice, \$3,371.53; Score Keepers, \$285.75; Servall, \$446.15; Stadium Sports, \$15.45; Stadium Sports, \$12.00; Stadium Sports, \$265.00; Strathmore, \$108.19; Sunland Books, \$322.46; Sunshiny Farms, \$294.92; Telebeep, \$52.50; The Child's World, \$59.80; The Cornhusker, \$105.00; Thermal Siltch Mfg., \$3,480.00; Tom's Body & Paint, \$242.60; Town & Country Power, \$14.00; ULI, \$75.95; Upstart, \$32.70; US Filter, \$2,824.00; Valton Laboratories, \$154.87; Wayne Area Chamber of Commerce, \$30.00; Wayne Auto Parts, \$219.43; Wayne County Clerk, \$37.50; Wayne Herald, \$6,117.22; Wayne

### ORDINANCE NO. 2001-19 AN ORDINANCE AMENDING THE WAYNE MUNICIPAL CODE BY AMENDING SECTION 90-10 DEFINITIONS; 90-710 PARKING REGULATIONS; AND SECTION 90-835(c) EXCEPTION USE STANDARDS.

BE IT ORDAINED by the Mayor and Council of the City of Wayne, Nebraska: Section 1. That Chapter 90, Article 1, Section 90-10 of the Wayne Municipal Code is amended to read as follows:  
**Boarding House / Lodging House** A dwelling unit providing for permanent provisions for living, sleeping, eating, cooking and sanitation where a maximum of six (6) rooms are provided for lodging for definite periods of time.  
 Section 2. That Chapter 90, Article VIII, Section 90-710 of the Wayne Municipal Code is amended to read as follows:  
**Lodging Houses and Boarding Houses** 1 space per designated bedroom, plus one (1) additional space per structure.  
 Section 3. That Chapter 90, Article XI, Section 90-835 (c) of the Wayne Municipal Code is amended to read as follows:  
 5. For Boarding House to include the term rooming house and lodging house:  
 a. Maximum of one (1) occupant per designated bedroom.  
 b. The minimum net area per bedroom shall include ninety (90) square feet, including a minimum dimension of eight (8) feet.  
 c. All bedrooms shall contain one hard-wired interconnected smoke detector as well as the adjoining bedroom corridors. All egress ways (stairways) shall include an interconnected hard wired smoke detector located at the highest point of the stairwell (excluding exit stairwells).  
 d. All bedrooms (including basements) shall have one (1) emergency egress window in addition to the normal ingress/egress door, as per current adopted building code.  
 e. One full bathroom with facilities, required per three (3) bedrooms, each bathroom shall be separate and independent from the other.  
 f. Each bedroom shall have a separate and individual keyed lock door.  
 g. Space for parking on-site shall only be allowed to the rear and side of structure not to extend past the front structure line, and parking shall not be allowed to occupy any front yard area. One on-site parking stall shall be provided for each designated bedroom, plus two (2) additional spaces per structure (not to include terrace-parking area). Said spaces for parking shall have a surface of 3" solid gravel, crushed rock, concrete or asphalt.  
 h. Public hearings shall be required by the Planning Commission and City Council.  
 I. Pending a Use by Exception application, an inspection of the structure shall be conducted by the building authority to determine compliance to all of Section 90-835(c)(5), as well as compliance to existing building and electrical codes in force at the time of application.  
 J. A two (2) year inspection and certification will be required by the City of Wayne Building Inspection and Planning Department and shall be required every two (2) years thereafter.  
 Section 4. All Ordinances or parts of Ordinances in conflict herewith are repealed.  
 Section 5. This Ordinance shall be in full force and effect after the passage, approval, and publication as provided by law.  
 PASSED AND APPROVED this 27th day of November, 2001.  
**THE CITY OF WAYNE, NEBRASKA,**  
 By Sheryl Lindau, Mayor

### CARROLL VILLAGE BOARD PROCEEDINGS

November 12, 2001  
 The Board of Directors for the Village of Carroll met in regular session on the above date with the following members present: Marlee Burbach, Jim Farnau, Franklin Gilmore, Bob Hall, and Mark Tietz. Also present was Cynthia Puntney, Village Clerk. Absent was John Mohr, Water Superintendent.  
 A motion to approve the minutes of the October 17, 2001 regular meeting was made by Mark Tietz and seconded by Marlee Burbach. All present voted approval.  
 Bills presented were as follows:  
 Nebraska Dept. of Revenue, 106.57; John Mohr, Salary, 500.00; Cynthia Puntney, Salary, 425.00; John Mohr, phone reimbursement, 25.00; Farmers State Bank, pump house loan, 590.00; J & J Sanitation, garbage service, 1802.60; City of Wayne, dispatch, 85.00; Northeast Nebraska Public Power, service, 208.42; Eastern Nebraska Telephone, phone for library, 25.18; Wayne Herald, publications, 51.13; Midwest Labs, water, tests, 12.50; The Station, gas, 34.49; Farmers State Insurance Agency, policy, 593.00; Sandahl Repair, auditorium, 27.00; State of Nebraska, HHS Labs, water tests, 135.00; Wayne Community School, liquor license fee, 250.00; John Mohr, platform scale, 100.00.  
 A motion to pay all bills as presented was made by Marlee Burbach and seconded by Bob Hall. All present voted approval.  
 A motion was made by Mark Tietz and seconded by Jim Farnau to approve a Special Designated Liquor License for Jim Milliken, dba White Dog Pub, Wayne, for a Company Christmas Party at the Carroll Auditorium on November 30, 2001. All present voted approval.  
 A motion was made by Mark Tietz and seconded by Jim Farnau to approve the Affordable Housing Trust Fund Loan of 10,000 for a Housing Survey. All present voted approval.  
 The Board members were informed that Otte Construction is proceeding to come up with a plan to renovate the Carroll School into apartments.  
 A motion was made by Marlee Burbach and seconded by Jim Farnau to request an increase in the uniform service surcharge for the Enhanced 911 Emergency Telephone Communication System from 50 cents to \$1.00 per exchange. All present voted approval.  
 There being no further business for discussion, a motion to adjourn was made by Mark Tietz and seconded by Bob Hall. All present voted approval. Meeting adjourned at 8:40 PM.  
 The next regular meeting of the Board will be December 12, 2001, at 7:30 PM at the Village Fire Hall.  
 Franklin S. Gilmore,  
 Chairman

### LOWER ELKHORN NATURAL RESOURCES DISTRICT

As per requirements by Section 2-3220, R.R.S. November 20, 2001  
**Buildings:** BC Builders, 91,356.30; Office Equipment: Connecting Point, 525.00;  
**Auto & Truck Expenses:** Graham Tire Co., 10.00; Luedeka Oil Co Inc, 205.42; Courtesy Ford, 422.96; Conoco, 25.93; Clements Chevrolet, 495.40; Wells Fargo Card Services, 8.22; Phillips 66 Co, 453.43;  
**Directors Expense:** Big Red Printing, 53.00; Zohner Sharon, 375.50; Wells Fargo Card Services, 7.98; Anderson, Garry A., 409.16; Barfa, Frank J., 16.21; Grevson, Cecilia, 56.59; Huff, Dallas, 74.40; Nellor, Lloyd G., 205.62; Peitzmeier, Kenneth J., 289.98; Tighe, Timothy J., 155.94;  
**Dues & Membership:** Norfolk Chamber of Commerce, 67.50; Groundwater Foundation, 75.00;  
**Employee Benefits:** NARD, 9,006.16; Nationwide Insurance Co, 2,080.41;  
**Personnel Expenses:** NSIA, 155.00; Village Floor Shop, 18.55; Big Red Printing, 53.00; Credentialing Division, 35.00; Wells Fargo Card Services, 138.40; Tegeler, Valissa L., 71.76; Unkel, Linda C., 6.56; Society of American Foresters, 69.00;  
**Information & Education:** Nash Finch Company, 74.64; Walmart Community Brc, 62.55;  
**Legal Notices:** Wayne Herald, 86.42; West Point News, 197.23; Norfolk Daily News, 144.58;  
**Office Supplies:** Norfolk Printing Co., 166.80; Nash Finch Company, 103.28; Nebs, 307.35; Quill Corporation, 166.78; Walmart Community Brc, 50.73;  
**Professional Services:** Kirkham Michael Consulting, 4,000.00; Kirkham Michael Consulting, 21,343.01; Connecting Point, 150.00; JEO Consulting, 16,276.71;  
**Project Construction:** Jensen Construction, 102,997.48; A&R Construction Co, 35,822.01;  
**Operation & Maintenance:** Nelson Tree Spade, 150.00; Farmers Cooperative, 60.00; Pollard Pumping Inc, 115.00; Stanton Lumber Co, 15.03; Merkel Electric Co, 30.16; B&A Welding, 47.00; Transit Works, 212.68; Kelly Supply Co., 12.84; Bomgars, 129.29; Volkman Plumbing & Heating, 262.50;  
**Stock Purchases:** Van Pines Nursery, 612.93; Lawyer Nursery, 15.70;  
**Rent:** Dover Realtors, 40.00;  
**Telephone:** Touch America, 134.64; Alltel, 343.97; Stanton Telecom, 301.84; Qwest, 336.15; Connecting Point, 42.90;  
**Utilities:** Stanton Co Public Power, 522.19;  
**Building Maintenance:** Culligan, 40.00; Northeast Community College, 2,900.67;  
**Water Sampling Costs:** VWR Scientific, 346.45; Midwest Laboratories Inc, 1,664.20; Ward Laboratories Inc, 73.05; NE Health Laboratory, 275.00;  
**Well Sealing:** Cornhusker Pork Producers, 898.50; Schellpeper Tom, 1,253.50; Kregel Allan, 395.70; Evergreen Hills Golf Course, 72.00;  
**Management Area:** Norfolk Daily News, 132.55;  
**Land Treatment:** Rohde Don, 2,893.37; Lambrecht Douglas, 6.21; Vaught Mildred Trust, 720.66; Pufahl Delmar, 250.00; Leuthold Ruth, 615.92; Bremerman Rollin, 113.76; Bremerman Rollin, 85.30; Knievel Edwin, 113.76; Guenther Albert, 124.43; MGR Farms, 140.94; MGR Farms, 64.84;  
**Chemigation Pay Dep:** NE Dept of Environmental Qu, 285.00;  
**Forestry:** Big Red Printing, 149.38;  
**Payroll:** Garry Anderson, 572.57; Frank Barta, 249.34; Ken Berney, 2490.52; Donald Bohaty, 243.80; Leonard Boryca, 1393.20; Vickie Dejong, 1794.85; Kathy Dohmen, 1048.47; Dale Fenske, 520.87; Cecilia Grevson, 207.78; Karen Hansen, 1011.38; Dallas Hoff, 350.93; Danny Johnson, 1252.02; Donald Kahler, 2742.83; Phyllis Knobbe, 1201.58; Tammi Loberg, 1424.27; Bob Lundeen, 2119.61; Lloyd Nellor, 304.76; Charlene Newkirk, 655.84; Kenneth Peitzmeier, 526.39; Jackie Smith, 1180.38; Stan Staab, 3293.44; Valissa Tegeler, 923.71; Carey Tejck, 1140.37; Tim Tighe, 498.69; Linda Unkel, 1358.36; Lorraine Walton, 474.20; Suzan Widham, 1130.91; Donald Wiese, 107.64; Rick Wozniak, 2303.47; Julie Wragge, 1589.48.  
 (Publ. Dec. 6, 2001)

### NOTICE OF LAND RENTAL

The Wayne Airport Authority of the City of Wayne will accept bids for cash rent of agricultural land owned by the City. The terms of the farm lease will be for a three year period of time. The tract of land is located at the Wayne Municipal Airport and contains approximately 140 acres of farmland. This tract of land has crop restrictions because of location. A copy of the map indicating restriction areas is available for viewing at the City Treasurer's office. Bids will be opened at 7:15 P.M. on the 10th of December 2001 at the Airport Office at the Wayne Municipal Airport. Sealed bids may be submitted to the City Treasurer at 306 Pearl Street or at the Airport Office until bid opening time. The Airport Authority reserves the right to reject any and all bids.  
 Wayne Airport Authority  
 Mitchell Nissen, Chairman  
 (Publ. Nov. 29 & Dec. 6, 2001)

### IN THE COUNTY COURT OF WAYNE COUNTY, NEBRASKA

Estate of WILMA WOELHLER, Deceased  
 Estate No. PR01-31  
 Notice is hereby given that on November 13, 2001, in the County Court of Wayne County, Nebraska, the Registrar issued a written statement of Informal Probate of the Will of said Deceased and that Robert Woehler whose address is 1910 Centennial Road, Wayne, NE 68787 and William Woehler whose address is 814 Pearl Street, Wayne, NE 68787 have been appointed Co-Personal Representatives of this estate. Creditors of this estate must file their claims with this Court on or before January 22, 2002 or be forever barred.  
 Carol A. Brown  
 Clerk of the County Court  
 510 Pearl Street  
 Wayne, Nebraska 68787

### ORDINANCE NO. 2001-20 AN ORDINANCE AMENDING THE ZONING OF THE AREA DESCRIBED AS ALL OF LOTS 7 THROUGH 12, BLOCK 5, COLLEGE HILL FIRST ADDITION TO THE CITY OF WAYNE, WAYNE COUNTY, NEBRASKA, FROM B-3 (NEIGHBORHOOD COMMERCIAL DISTRICT) TO R-3 (RESIDENTIAL DISTRICT).

BE IT ORDAINED by the Mayor and Council of the City of Wayne, Nebraska: Section 1. That the real estate herein after described be changed and rezoned from B-3 (Neighborhood Commercial) to R-3 (Residential), to wit: All of Lots 7 through 12, Block 5, College Hill First Addition to the City of Wayne, Nebraska.  
 Section 2. The official zoning map shall be forthwith changed by the zoning officials to properly show the real estate hereinabove described as now in an R-3 (Residential) zone.  
 Section 3. All ordinances or parts of ordinances in conflict herewith are hereby amended and repealed.  
 Section 4. This Ordinance shall take effect and be in full force after its passage, approval, and publication or posting as required by law.  
 PASSED AND APPROVED this 27th day of November, 2001.  
**THE CITY OF WAYNE, NEBRASKA,**  
 By Sheryl Lindau, Mayor

### NOTICE OF REGULAR BOARD MEETING

Notice is hereby given that the regular monthly meeting of the Board of Education of the Winside School District, a/k/a School District 95R, in the County of Wayne, in the State of Nebraska will be held at 8:30 P.M. o'clock or as soon thereafter as the same may be held on December 10, 2001 in the elementary school library. An agenda for such meeting, kept continuously current, is available for public inspection at the office of the superintendent.  
 BY: THE BOARD OF EDUCATION OF THE WINSIDE SCHOOL DISTRICT, a/k/a SCHOOL DISTRICT 95R, IN THE COUNTY OF WAYNE, IN THE STATE OF NEBRASKA  
 (Publ. Dec. 6, 2001)

### MEETING NOTICE

The Wayne County Agricultural Society will hold its monthly meeting on the 13th day of December at 8:00 P.M. at the Carroll Fire Hall. The agenda for this meeting is available for public inspection at the County Extension office.  
 Mary Jenkins, Secretary  
 (Publ. Dec. 6, 2001)

Every government official or board that handles public moneys, should publish at regular intervals an accounting of it showing where and how each dollar is spent. We hold this to be a fundamental principle to democratic government.

### NOTICE OF MEETING

There will be a meeting of the Mayor and Council, Tuesday, December 18, 2001, at 7:00 p.m. in the Wayne City Hall. An agenda for such meeting, kept continuously current, is available for public inspection in the City Clerk's Office.  
 Betty McGuire, City Clerk  
 (Publ. Dec. 6, 2001)

### NOTICE OF DEFAULT

TO: TRACY DEL LANPHEAR  
 JOEL LANPHEAR  
 1003 ANDES LAKE ROAD  
 NORFOLK, NEBRASKA 68701  
 Please take notice that Paul J. LaPuzza, Successor Trustee, in a Trust Deed from Tracy Del Lanphear and Joel Lanphear, both single persons, dated March 16, 1999 and recorded in the office of the Register of Deeds of Wayne County, Nebraska on April 26, 1999 as Microfilm No. 990588, the Beneficiary of which Trust Deed, was U.S. Bank National Association ND; does hereby notify the above-named persons of a default in said Trust Deed, which Trust Deed was granted upon the following-described real estate, situated in the County of Wayne and State of Nebraska, to-wit:  
 LOTS 7, 8 AND 9, BLOCK 11, VILLAGE OF HOSKINS, WAYNE COUNTY, NEBRASKA.  
 and that a breach of the obligation for which the trust property was conveyed as security has occurred in that the grantors of said deed have failed, neglected and refused to make the payments on said note which Trust Deed was given to secure, which became due on the 18th day of October, 2001 and thereafter, and that there is now due upon said instrument the principal sum of THIRTY THREE THOUSAND THREE HUNDRED THIRTY DOLLARS AND EIGHTY SIX CENTS \$33,330.86 together with interest thereon from the 18th day of February, 2001, at the rate of 7.49% per annum together with accruing taxes and advancements.  
 You are further notified that the Trustee has elected to sell or cause to be sold such property to satisfy the aforementioned obligation.  
 Paul J. LaPuzza  
 Successor Trustee  
 STATE OF NEBRASKA )  
 ss.  
 COUNTY OF DOUGLAS )  
 SUBSCRIBED in my presence and sworn to before me this 12th day of November, 2001.  
 Jacqueline R. Whitehill  
 Notary Public  
 (Publ. Nov. 29, Dec. 6, & Dec. 13, 2001)

### NOTICE OF MEETING

The Wayne County Board of Commissioners will meet in regular session on Tuesday, December 18, 2001 at the Wayne County Courthouse from 9 a.m. until 4 p.m. The agenda for this meeting is available for public inspection at the County Clerk's office.  
 Debra Finn, County Clerk  
 (Publ. Dec. 6, 2001)

### NOTICE

There will be a meeting of the Recreation-Leisure Services Commission, Monday, December 17, 2001, at 7:30 p.m. in the Wayne City Hall. An agenda for such meeting, kept continuously current, is available for public inspection in the City Clerk's Office.  
 Jeff Zeiss, Secretary  
 (Publ. Dec. 6, 2001)

### Deadlines for all legal notices to be published by The Wayne Herald is Mondays at 5 p.m.

### NOTICE OF MEETING

The Wayne County Board of Commissioners will meet in regular session on Tuesday, December 18, 2001 at the Wayne County Courthouse from 9 a.m. until 4 p.m. The agenda for this meeting is available for public inspection at the County Clerk's office.  
 Debra Finn, County Clerk  
 (Publ. Dec. 6, 2001)

### PUBLIC NOTICE

Notice is hereby given that the Madison County Board of Commissioners will hold a Public Hearing at their meeting on Tuesday, December 18, 2001 beginning at 10:45 a.m. Please note this meeting will be held in the Commissioners room of the Madison County Courthouse, Madison, Nebraska. The purpose of this hearing is to receive public comments concerning the Madison County Comprehensive Plan and Future Land Use Maps, Madison County, Nebraska.  
 James Prauer, Chairman  
 Madison County Board of Commissioners  
 (Publ. Dec. 6, 2001)

### NOTICE

IN THE COUNTY COURT OF WAYNE COUNTY, NEBRASKA  
 Estate of LEONA H. MAGNUSON, Deceased  
 Estate No. PR01-34  
 Notice is hereby given that a Petition for Determination of Will of said Deceased, Determination of Heirs, and appointment of Lester Hansen as Personal Representative has been filed and is set for hearing in the County Court of Wayne County, Nebraska, located at Wayne, Nebraska, on December 17, 2001, on or after 11:30 o'clock a.m.  
 Lester Hansen, Petitioner  
 86047 573rd Avenue  
 Wayne, NE 68787  
 (402) 375-1838

### NOTICE OF HEARING ON APPLICATION FOR A RETAIL CLASS B LIQUOR LICENSE

Notice is hereby given that the Mayor and Council of the City of Wayne, Nebraska, will hold a public hearing in the Council Chambers in the City Hall on Tuesday, December 18, 2001, at or about 7:10 p.m. for the purpose of considering and acting upon the following application for a Retail Class B Liquor License as provided by Section 53-134 of the Nebraska Liquor Control Act.  
 HCl-Heritage Express Co.,  
 d/b/a Heritage Express - Wayne  
 1034 N. Main Street  
 Wayne, NE 68787  
 At said time and place, the local governing body of said Municipality will receive competent evidence under oath, either orally or by affidavit, from any person bearing upon the propriety of the granting of, or the rejection of the issuance of said license, as provided by law.  
 Betty A. McGuire, CMC/AAE  
 City Clerk  
 City of Wayne, Nebraska  
 (Publ. Dec. 6, 2001)

### NOTICE

IN THE COUNTY COURT OF WAYNE COUNTY, NEBRASKA  
 Estate of MARGARET HINNERICHS, Deceased  
 Case No. PR01-33  
 Notice is hereby given that on November 13, 2001, in the County Court of Wayne County, Nebraska, the Registrar issued a written statement of Informal Probate of the Will of said Deceased and that Bonita Lott Ote, whose address is 403 W. 9th Street, Wayne, NE 68787 has been appointed Personal Representative of this estate. Creditors of this estate must file their claims with this Court on or before January 22, 2002 or be forever barred.  
 Carol A. Brown  
 Clerk of the County Court  
 510 Pearl Street  
 Wayne, Nebraska 68787

### NOTICE

IN THE COUNTY COURT OF WAYNE COUNTY, NEBRASKA  
 Estate of ADELINE VAKOC, Deceased  
 Estate No. PR01-32  
 Notice is hereby given that on November 13, 2001, in the County Court of Wayne County, Nebraska, the Registrar issued a written statement of Informal Probate of the Will of said Deceased and that John E. Vakoc whose address is 1003 Sunnyview Drive, Wayne, NE 68787 has been appointed Personal Representative of this estate. Creditors of this estate must file their claims with this Court on or before January 22, 2002 or be forever barred.  
 Carol A. Brown  
 Clerk of the County Court  
 510 Pearl Street  
 Wayne, Nebraska 68787

### NOTICE

IN THE COUNTY COURT OF WAYNE COUNTY, NEBRASKA  
 Estate of MARGARET HINNERICHS, Deceased  
 Case No. PR01-33  
 Notice is hereby given that on November 13, 2001, in the County Court of Wayne County, Nebraska, the Registrar issued a written statement of Informal Probate of the Will of said Deceased and that Bonita Lott Ote, whose address is 403 W. 9th Street, Wayne, NE 68787 has been appointed Personal Representative of this estate. Creditors of this estate must file their claims with this Court on or before January 22, 2002 or be forever barred.  
 Carol A. Brown  
 Clerk of the County Court  
 510 Pearl Street  
 Wayne, Nebraska 68787

### NOTICE

IN THE COUNTY COURT OF WAYNE COUNTY, NEBRASKA  
 Estate of MARGARET HINNERICHS, Deceased  
 Case No. PR01-33  
 Notice is hereby given that on November 13, 2001, in the County Court of Wayne County, Nebraska, the Registrar issued a written statement of Informal Probate of the Will of said Deceased and that Bonita Lott Ote, whose address is 403 W. 9th Street, Wayne, NE 68787 has been appointed Personal Representative of this estate. Creditors of this estate must file their claims with this Court on or before January 22, 2002 or be forever barred.  
 Carol A. Brown  
 Clerk of the County Court  
 510 Pearl Street  
 Wayne, Nebraska 68787

### NOTICE

IN THE COUNTY COURT OF WAYNE COUNTY, NEBRASKA  
 Estate of ADELINE VAKOC, Deceased  
 Estate No. PR01-32  
 Notice is hereby given that on November 13, 2001, in the County Court of Wayne County, Nebraska, the Registrar issued a written statement of Informal Probate of the Will of said Deceased and that John E. Vakoc whose address is 1003 Sunnyview Drive, Wayne, NE 68787 has been appointed Personal Representative of this estate. Creditors of this estate must file their claims with this Court on or before January 22, 2002 or be forever barred.  
 Carol A. Brown  
 Clerk of the County Court  
 510 Pearl Street  
 Wayne, Nebraska 68787

### NOTICE

IN THE COUNTY COURT OF WAYNE COUNTY, NEBRASKA  
 Estate of ADELINE VAKOC, Deceased  
 Estate No. PR01-32  
 Notice is hereby given that on November 13, 2001, in the County Court of Wayne County, Nebraska, the Registrar issued a written statement of Informal Probate of the Will of said Deceased and that John E. Vakoc whose address is 1003 Sunnyview Drive, Wayne, NE 68787 has been appointed Personal Representative of this estate. Creditors of this estate must file their claims with this Court on or before January 22, 2002 or be forever barred.  
 Carol A. Brown  
 Clerk of the County Court  
 510 Pearl Street  
 Wayne, Nebraska 68787

### NOTICE

IN THE COUNTY COURT OF WAYNE COUNTY, NEBRASKA  
 Estate of MARGARET HINNERICHS, Deceased  
 Case No. PR01-33  
 Notice is hereby given that on November 13, 2001, in the County Court of Wayne County, Nebraska, the Registrar issued a written statement of Informal Probate of the Will of said Deceased and that Bonita Lott Ote, whose address is 403 W. 9th Street, Wayne, NE 68787 has been appointed Personal Representative of this estate. Creditors of this estate must file their claims with this Court on or before January 22, 2002 or be forever barred.  
 Carol A. Brown  
 Clerk of the County Court  
 510 Pearl Street  
 Wayne, Nebraska 68787

### NOTICE

IN THE COUNTY COURT OF WAYNE COUNTY, NEBRASKA  
 Estate of MARGARET HINNERICHS, Deceased  
 Case No. PR01-33  
 Notice is hereby given that on November 13, 2001, in the County Court of Wayne County, Nebraska, the Registrar issued a written statement of Informal Probate of the Will of said Deceased and that Bonita Lott Ote, whose address is 403 W. 9th Street, Wayne, NE 68787 has been appointed Personal Representative of this estate. Creditors of this estate must file their claims with this Court on or before January 22, 2002 or be forever barred.  
 Carol A. Brown  
 Clerk of the County Court  
 510 Pearl Street  
 Wayne, Nebraska 68787

### NOTICE

IN THE COUNTY COURT OF WAYNE COUNTY, NEBRASKA  
 Estate of MARGARET HINNERICHS, Deceased  
 Case No. PR01-33  
 Notice is hereby given that on November 13, 2001, in the County Court of Wayne County, Nebraska, the Registrar issued a written statement of Informal Probate of the Will of said Deceased and that Bonita Lott Ote, whose address is 403 W. 9th Street, Wayne, NE 68787 has been appointed Personal Representative of this estate. Creditors of this estate must file their claims with this Court on or before January 22, 2002 or be forever barred.  
 Carol A. Brown  
 Clerk of the County Court  
 510 Pearl Street  
 Wayne, Nebraska 68787

**MidlandsNet**  
 A WITC Company

**HI-SPEED DSL INTERNET**

Lightning fast ADSL Internet is available now in Wayne from MidlandsNet. No more dialing. No extra phone line. Up to 10 times faster than dial-up Internet, yet still very affordable.

--- Special Discounts Available Now! ---

For more information or to check on availability call 800-628-5989 or 800-352-0006 or visit www.midlands.net

*It's a great time to get online with MidlandsNet!*

## HEALTH CARE DIRECTORY

### CHIROPRACTOR

**WAYNE SPORT & SPINE CLINIC**  
 Dr. Robert Krugman  
 Certified Chiropractic Sports Physician  
 Team Chiropractor for Wayne State Wildcats  
 214 Pearl St. Office hours by appointment:  
 Wayne, NE 402-375-3000

### PHYSICIANS

**NWMC Northeast Nebraska Medical Group PC**  
**FAMILY PRACTICE**  
 •A.D. Felber M.D.  
 •James A. Lindau M.D.  
 •Benjamin J. Martin M.D.  
 •Mark O. McCorkindale M.D.  
 •Willis L. Wiseman M.D.  
 •Gary West PA-C  
 375-1600  
 375-2500  
 615 East 14th  
 Wayne, NE 68787

### DENTIST

**Wayne Dental Clinic**  
 S.P. Becker, D.D.S.  
 401 North Main Street  
 Wayne, Nebraska  
 Phone: 375-2889

### PHYSICIANS

**SATELLITE OFFICES**  
 •LAUREL 256-3042  
 •WISNER 529-3218